Villanelle of the Seed

Vincent Petruccelli

Justin Fields

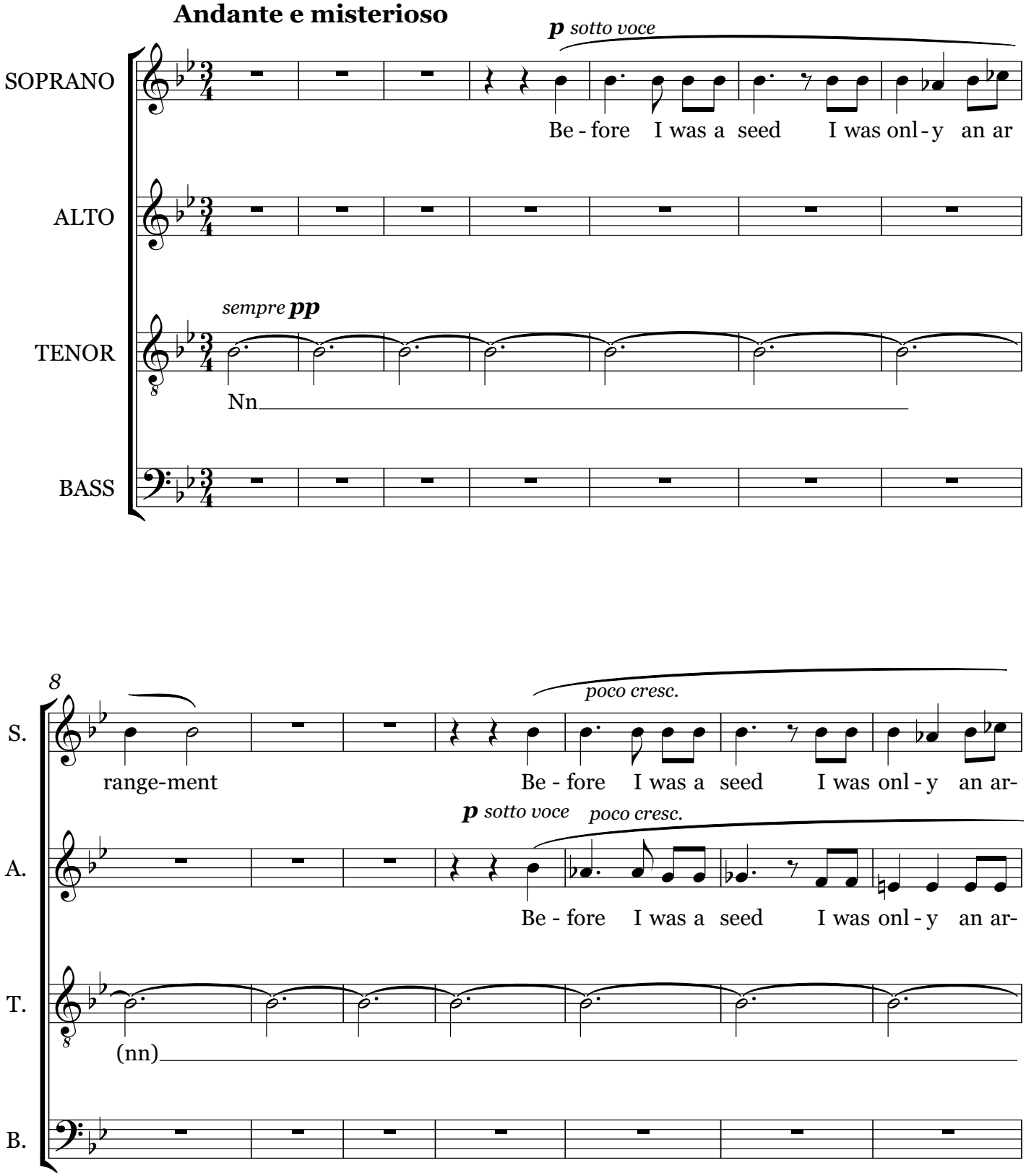

Copyright © 2014

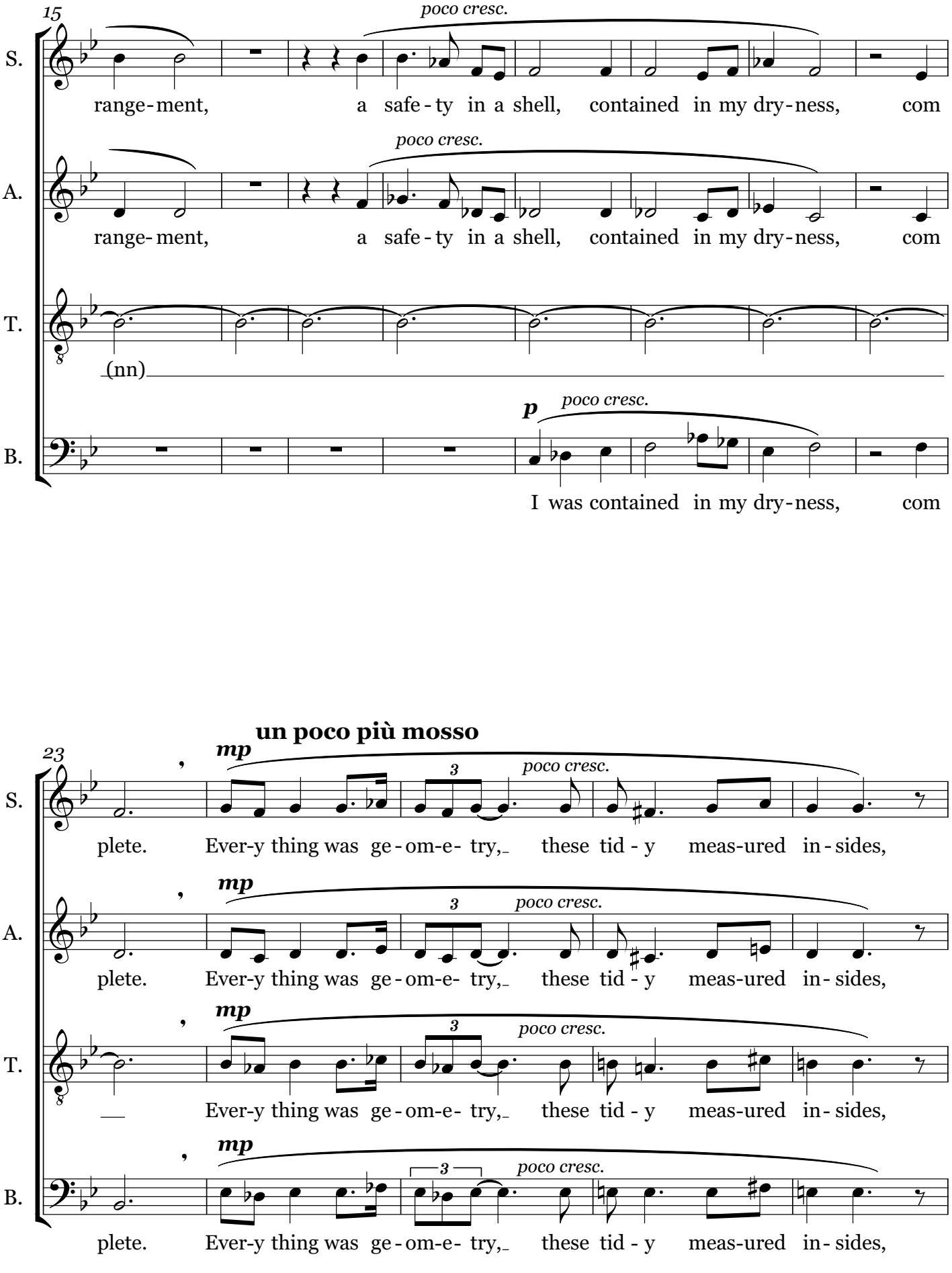
15
poco cresc.
S.
range-ment, a safe-ty in a shell, contained in my dry-ness, com
poco cresc.
A.
range-ment, a safe-ty in a shell, contained in my dry-ness, com
T.
(nn)
p
poco cresc.
B.
I was contained in my dry-ness, com
23
un poco più mosso
mp
poco cresc.
S.
plete. Ever-y thing was ge-om-e- try, these tid-y meas-ured in-sides,
mp
poco cresc.
A.
plete. Ever-y thing was ge-om-e- try, these tid-y meas-ured in-sides,
mp
poco cresc.
T.
Ever-y thing was ge-om-e- try, these tid-y meas-ured in-sides,
mp
poco cresc.
B.
plete. Ever-y thing was ge-om-e- try, these tid-y meas-ured in-sides,

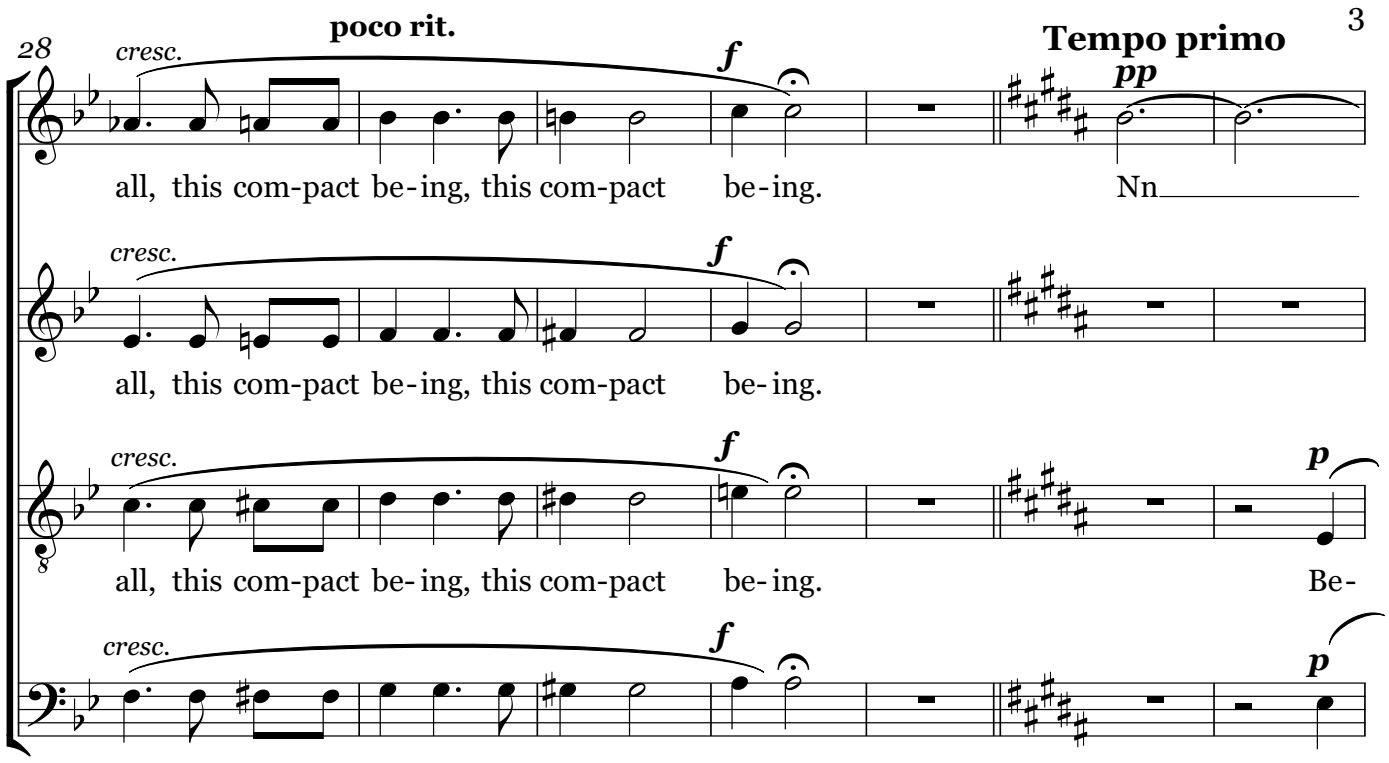
28
poco rit.
Tempo primo
S.
A.
T.
B.
cresc.
f
pp
p
all, this com-pact be-ing, this com-pact be-ing.
Nn
Be-
Be

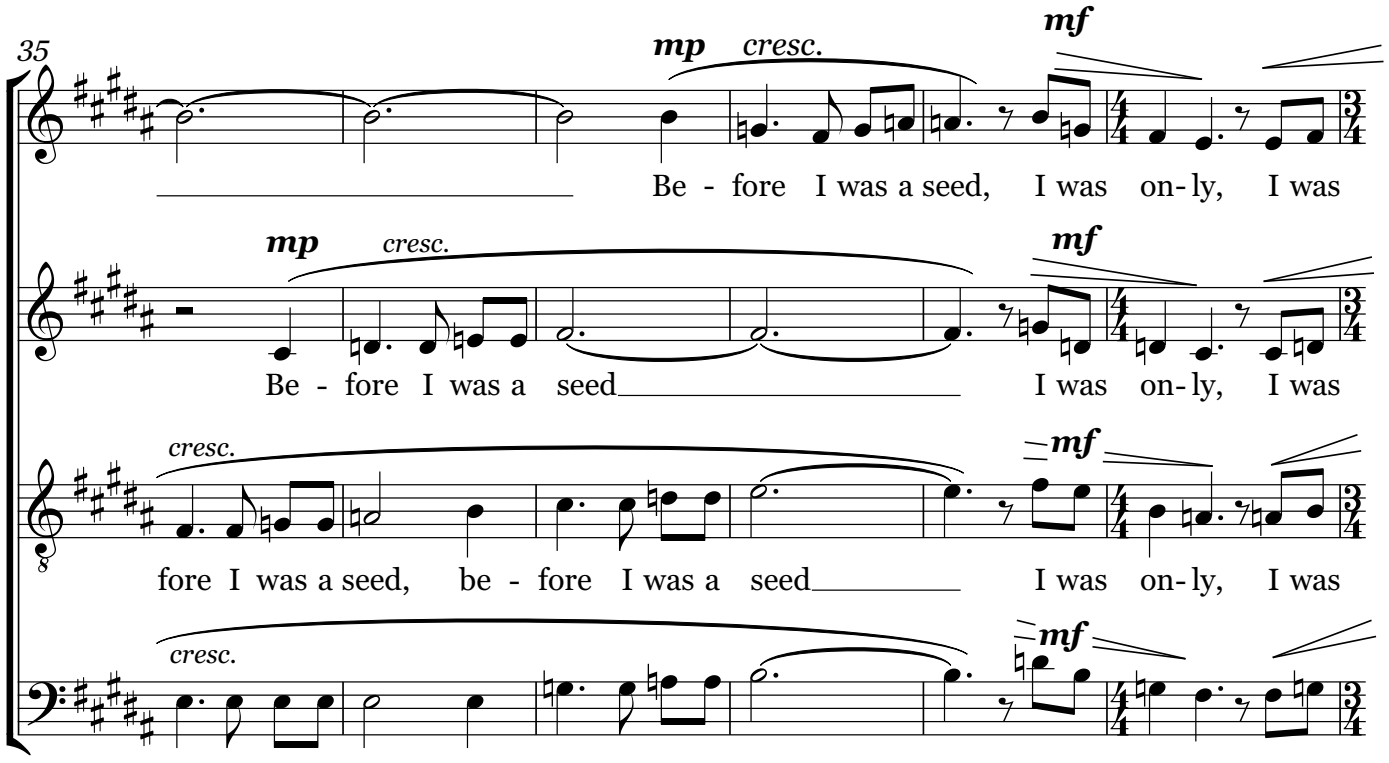
35
S.
A.
T.
B.
mp
cresc.
mf
Be - fore I was a seed, I was on-ly, I was
Be - fore I was a seed
fore I was a seed, be - fore I was a seed
fore I was a seed Be - fore I was a seed
I was on-ly, I was
I was on-ly I was

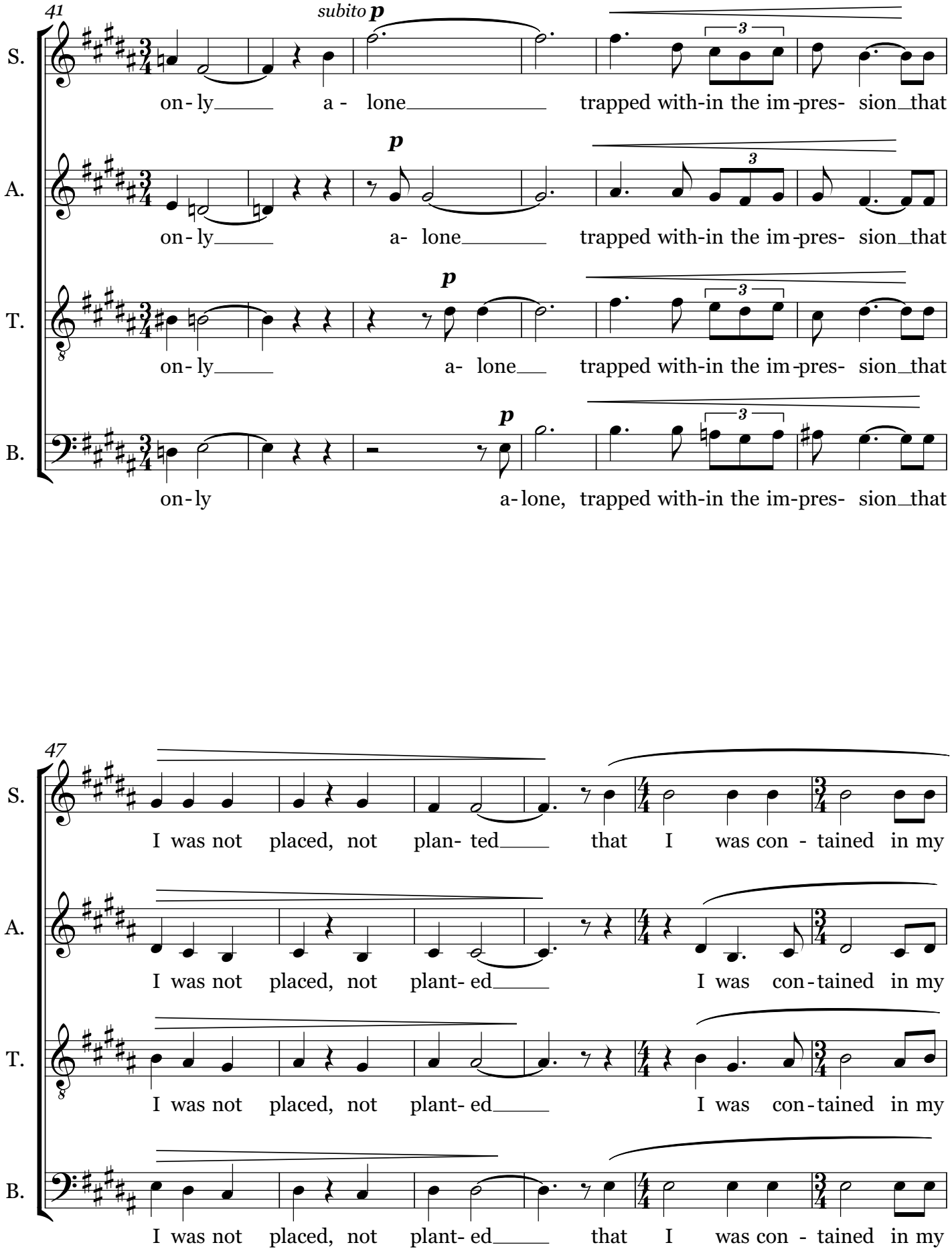
41
subito p
S.
on- ly a - lone trapped with-in the im-pres- sion that
p
A.
on- ly a- lone trapped with-in the im-pres- sion that
p
T.
on- ly a- lone trapped with-in the im-pres- sion that
p
B.
on- ly a-lone, trapped with-in the im-pres- sion that
47
S.
I was not placed, not plan- ted that I was con - tained in my
A.
I was not placed, not plant- ed I was con-tained in my
T.
I was not placed, not plant- ed I was con-tained in my
B.
I was not placed, not plant- ed that I was con - tained in my

un poco più mosso

53

S. dry ness com plete. But life has nei-ther fruit nor bloom, but

A. dry ness com plete. But life has nei-ther fruit nor bloom, but

T. dry ness com plete. But life has nei-ther fruit nor bloom, but

B. dry ness com plete. But life has nei-ther fruit,

58

S. life has nei-ther fruit nor bloom if not im-mersed in-to eve-ry rea-son,

A. life has nei-ther fuit nor bloom if not im-mersed in-to eve-ry rea-son,

T. life has nei-ther fruit nor bloom if not im-mersed in-to eve-ry rea-son,

B. nei-ther fruit nor bloom if not im-mersed in-to eve-ry rea-son,

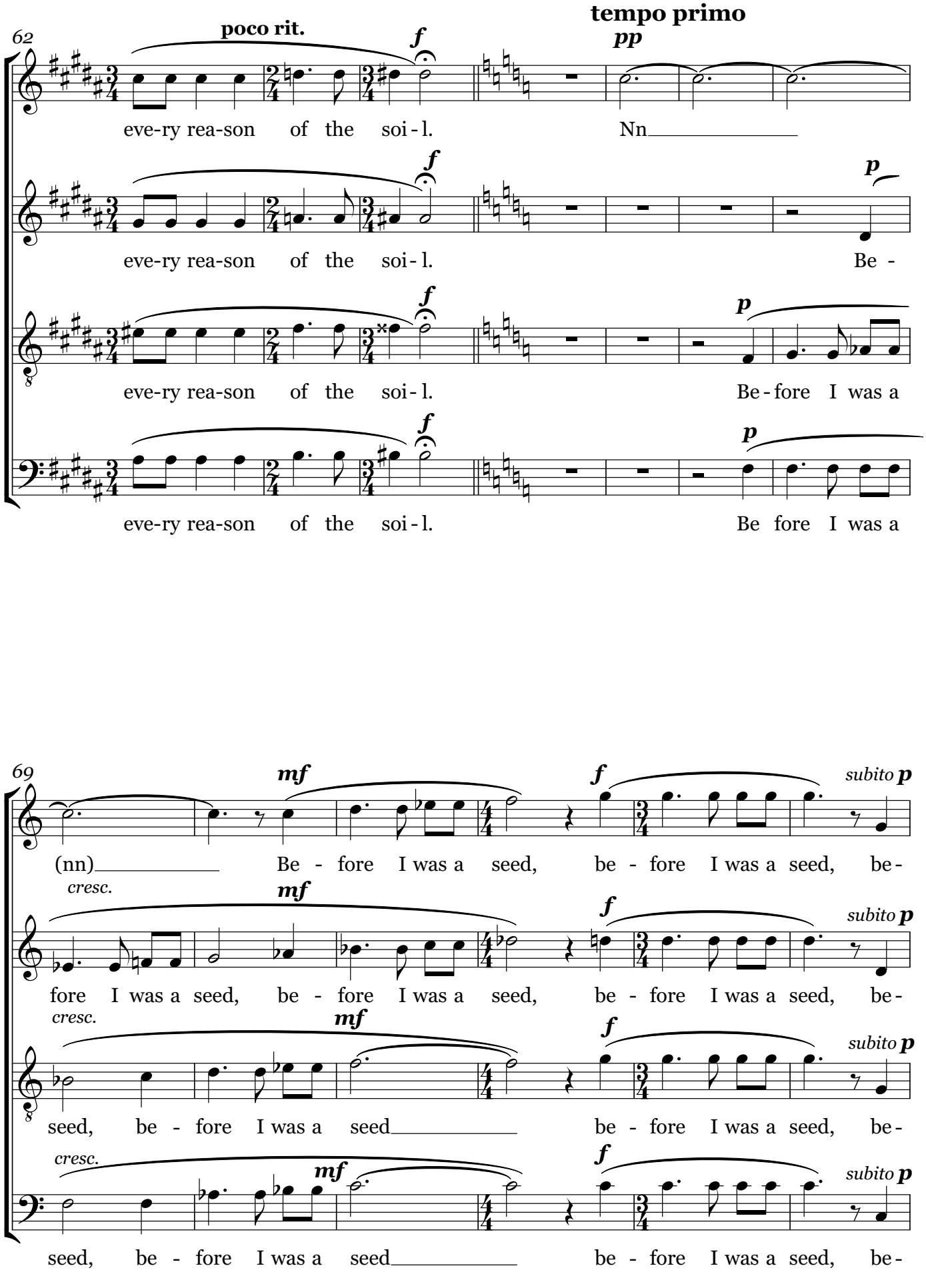
62
poco rit.
tempo primo
S.
A.
T.
B.
eve-ry rea-son of the soi - l.
Nn
Be -
Be - fore I was a
Be fore I was a
69
(nn)
Be - fore I was a seed, be - fore I was a seed, be -
cresc.
fore I was a seed, be - fore I was a seed, be - fore I was a seed, be -
seed, be - fore I was a seed
be - fore I was a seed, be -
subito p

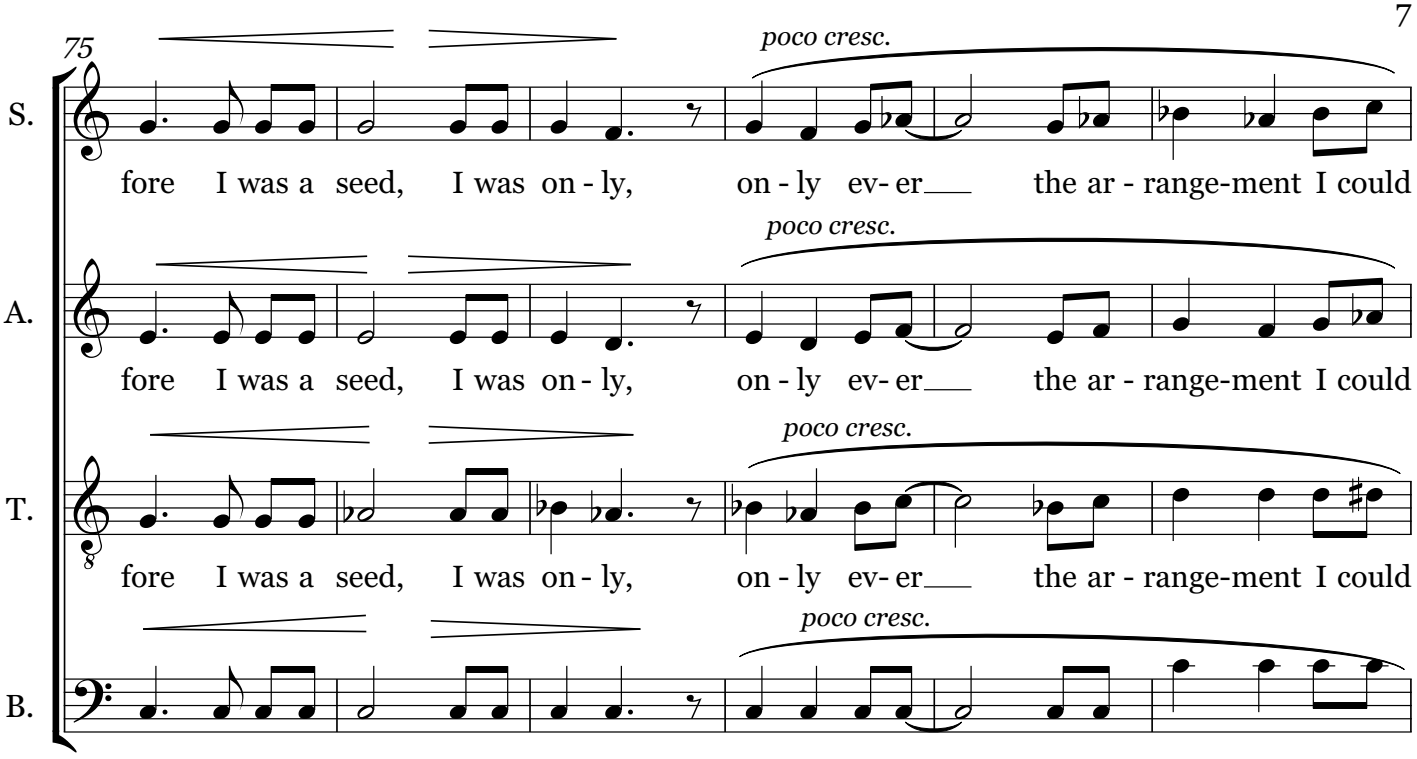
75
S.
A.
T.
B.
poco cresc.
fore I was a seed, I was on - ly, on - ly ev- er the ar - range-ment I could

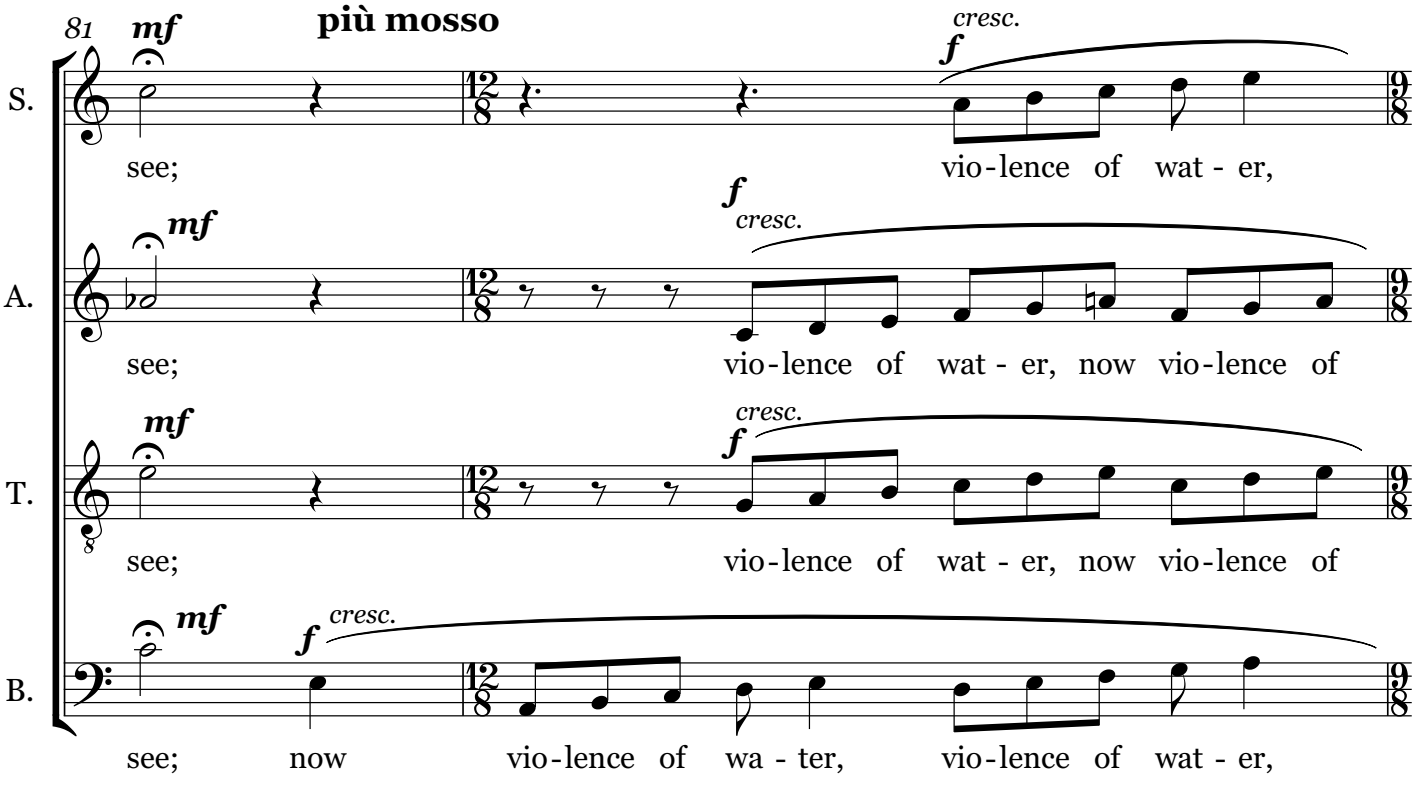
81
S.
A.
T.
B.
mf
più mosso
cresc.
f
see; vio - lence of wat - er,
see; vio - lence of wat - er, now vio - lence of
see; now vio - lence of wa - ter, vio - lence of wat - er,

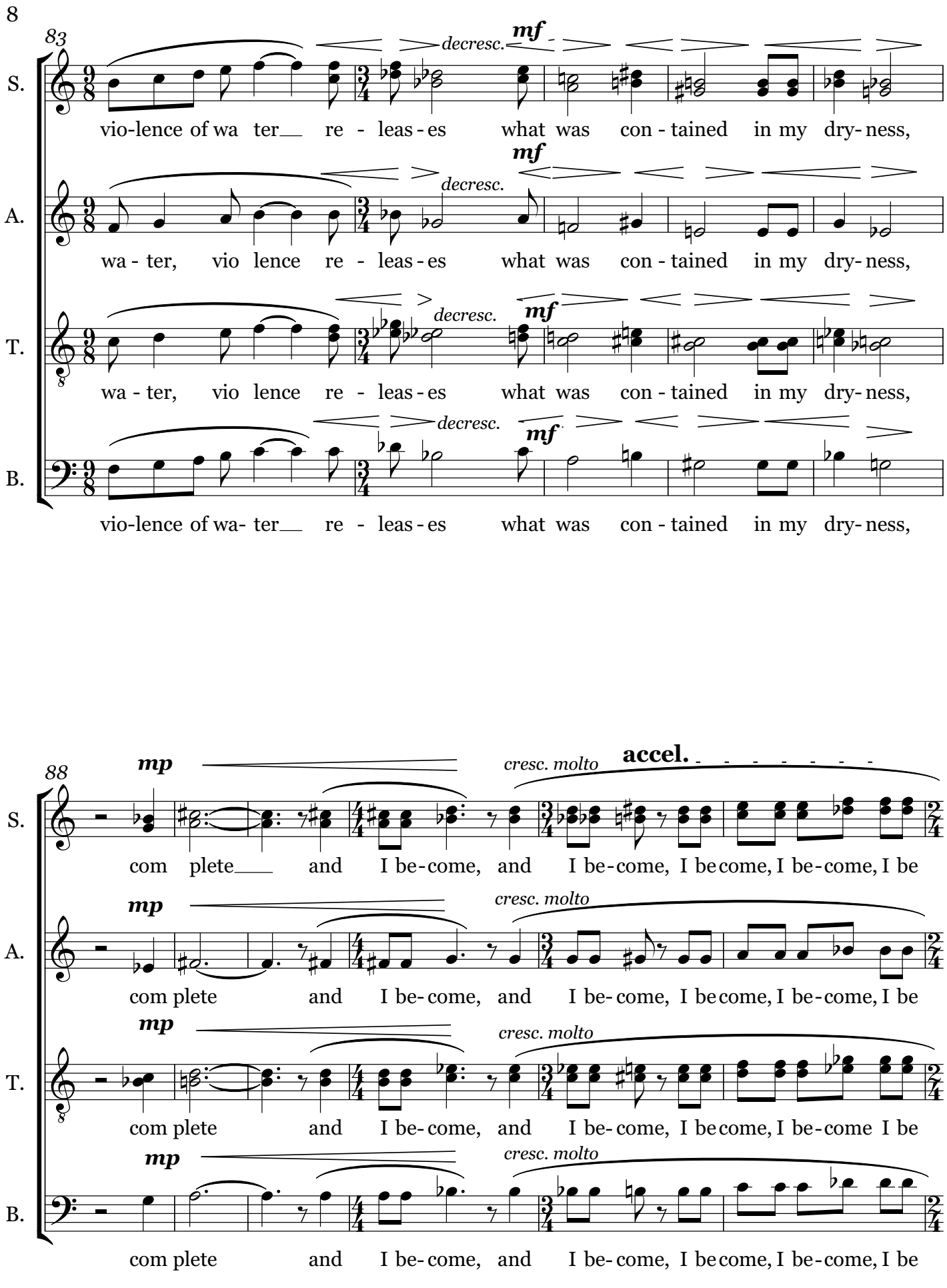
83
S.
A.
T.
B.
decresc.
mf
vio-lence of wa ter re - leas - es what was con - tained in my dry- ness,
wa - ter, vio lence re - leas - es what was con - tained in my dry- ness,
wa - ter, vio lence re - leas - es what was con - tained in my dry- ness,
vio-lence of wa- ter re - leas - es what was con - tained in my dry- ness,
88
mp
cresc. molto
accel.
com plete and I be- come, and I be- come, I be come, I be- come, I be
com plete and I be- come, and I be- come, I be come, I be- come, I be
com plete and I be- come, and I be- come, I be come, I be- come I be
com plete and I be- come, and I be- come, I be come, I be- come, I be

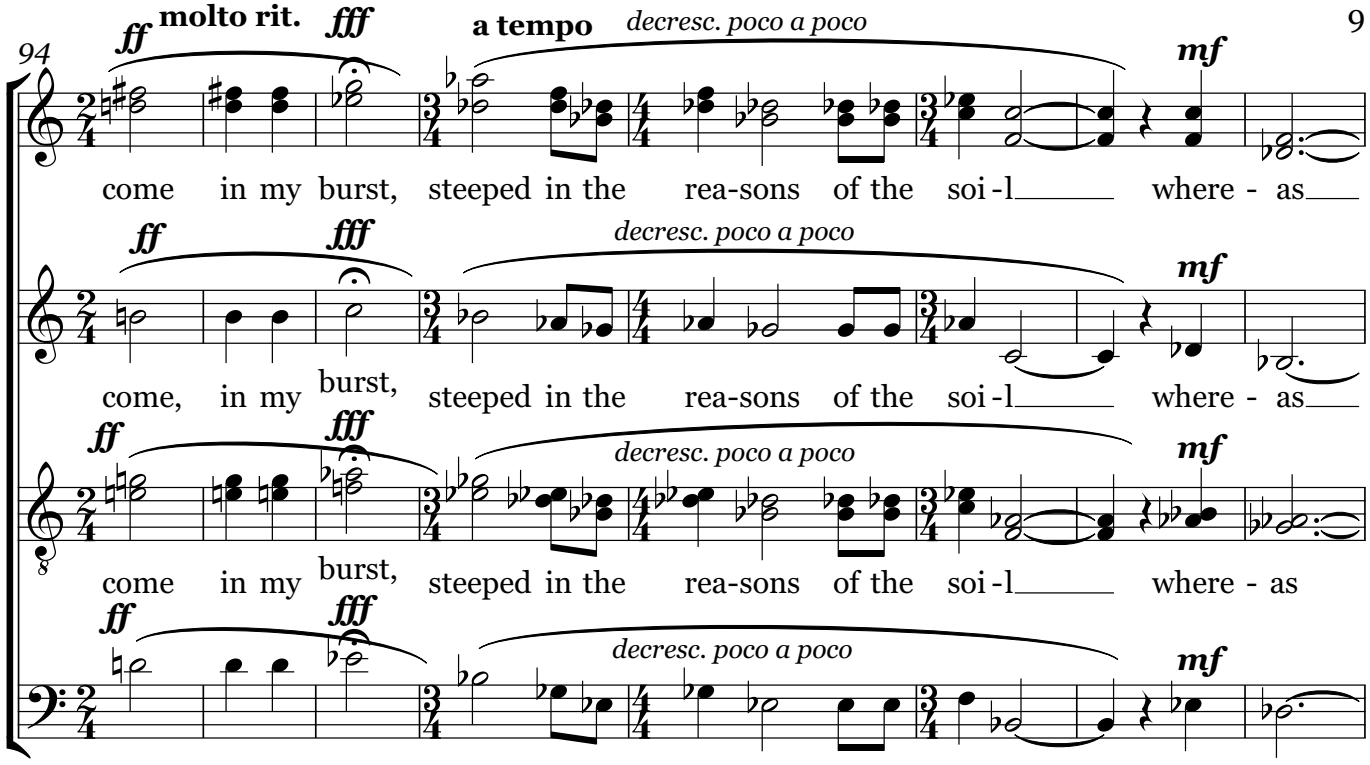
94
S.
A.
T.
B.
ff
molto rit.
fff
a tempo
decresc. poco a poco
mf
come in my burst, steeped in the rea-sons of the soi-l where - as
come, in my burst, steeped in the rea-sons of the soi-l where - as
come in my burst, steeped in the rea-sons of the soi-l where - as
come in my burst, steeped in the rea-sons of the soi-l where - as

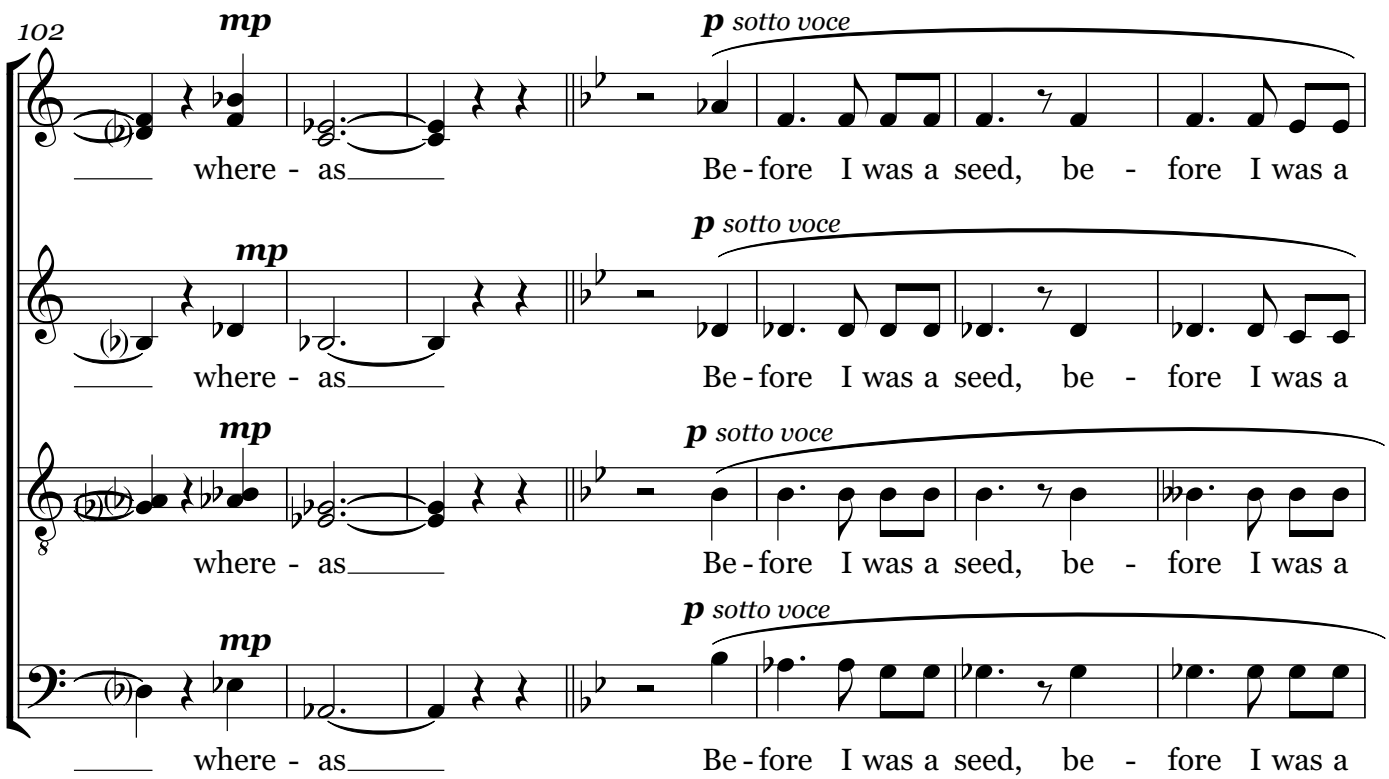
102
S.
A.
T.
B.
mp
p sotto voce
where - as
Be-fore I was a seed, be - fore I was a

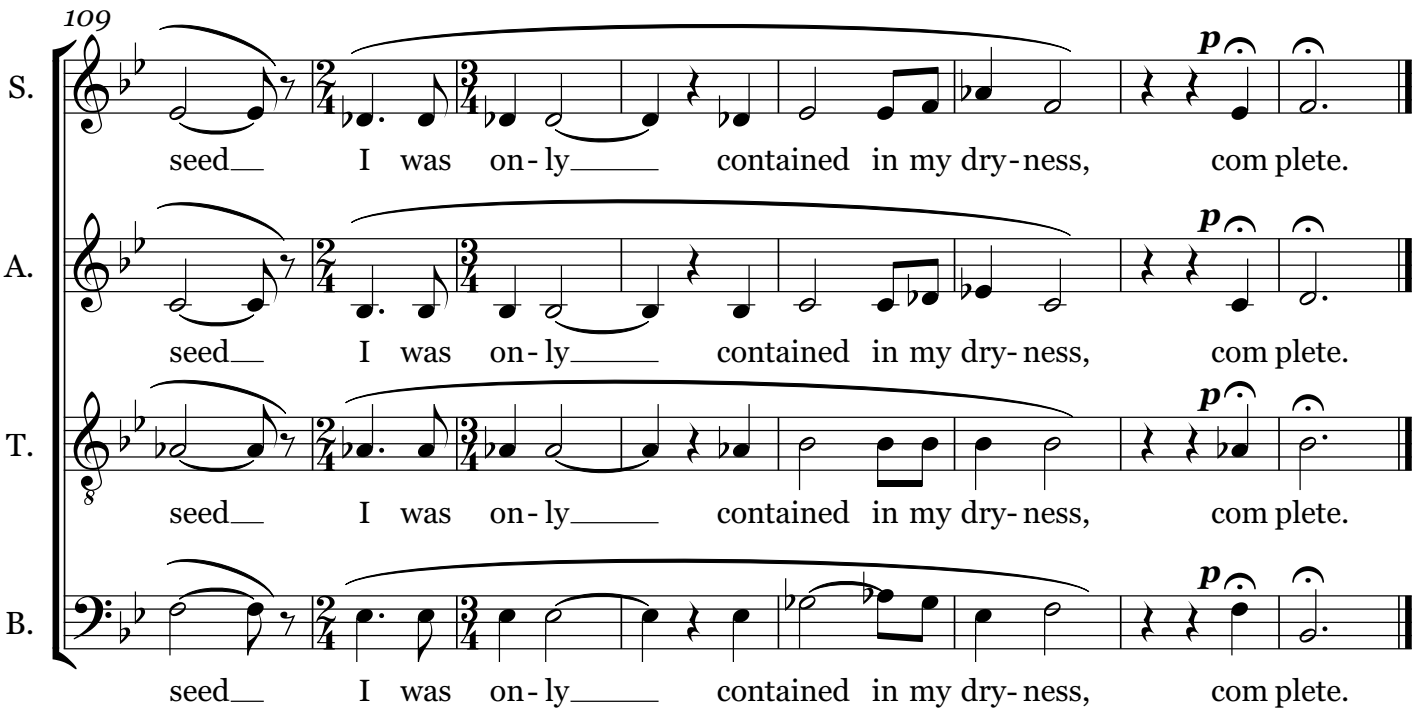
109
S.
A.
T.
B.
seed I was on-ly contained in my dry-ness, com plete.
seed I was on-ly contained in my dry-ness, com plete.
seed I was on-ly contained in my dry-ness, com plete.
seed I was on-ly contained in my dry-ness, com plete.
p
p
p
p