Justin Fields

Psalm 5

Copyright © 2016 BMI

I. Give Ear to my Words

Justin Fields

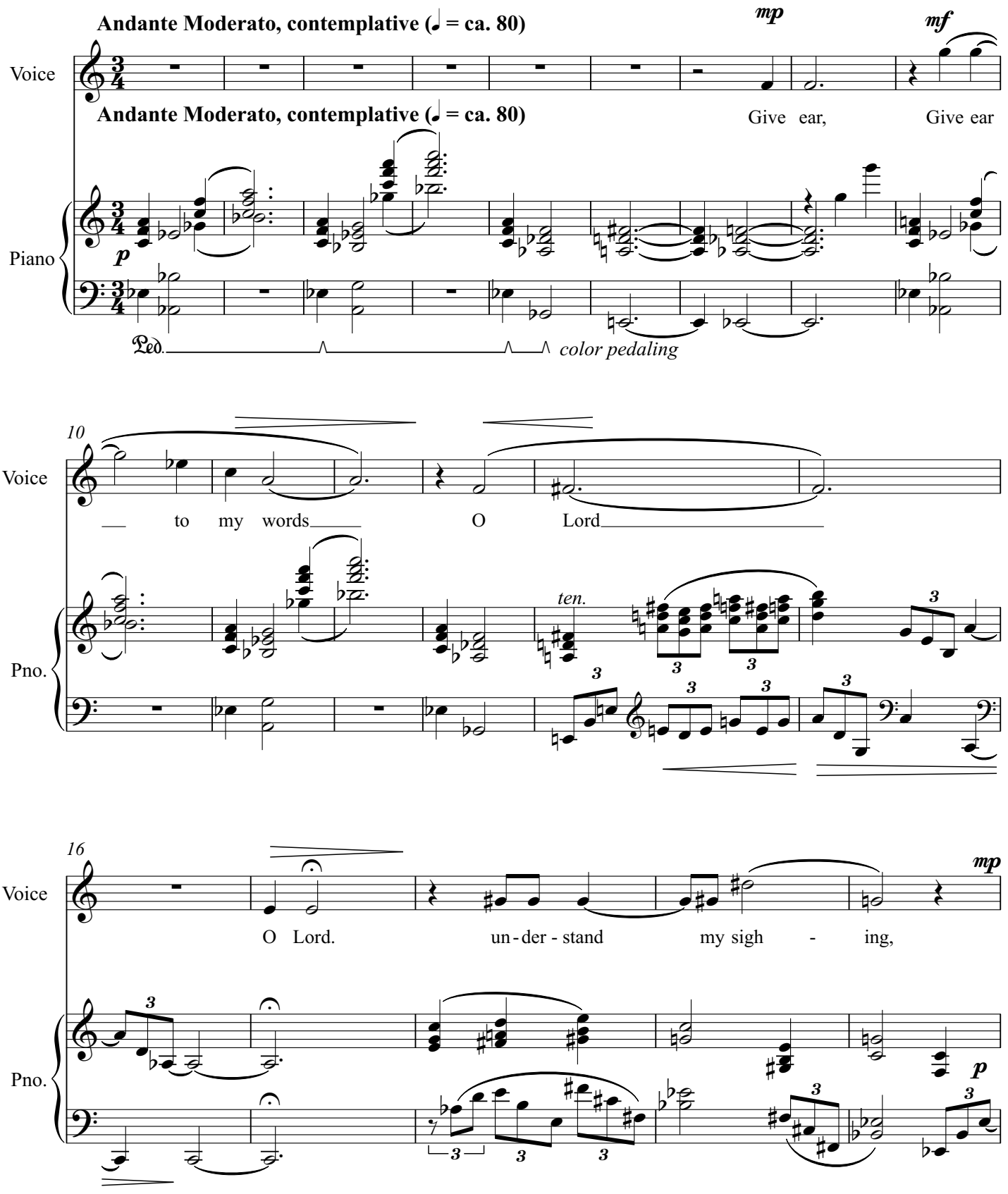

Copyright © 2016 BMI

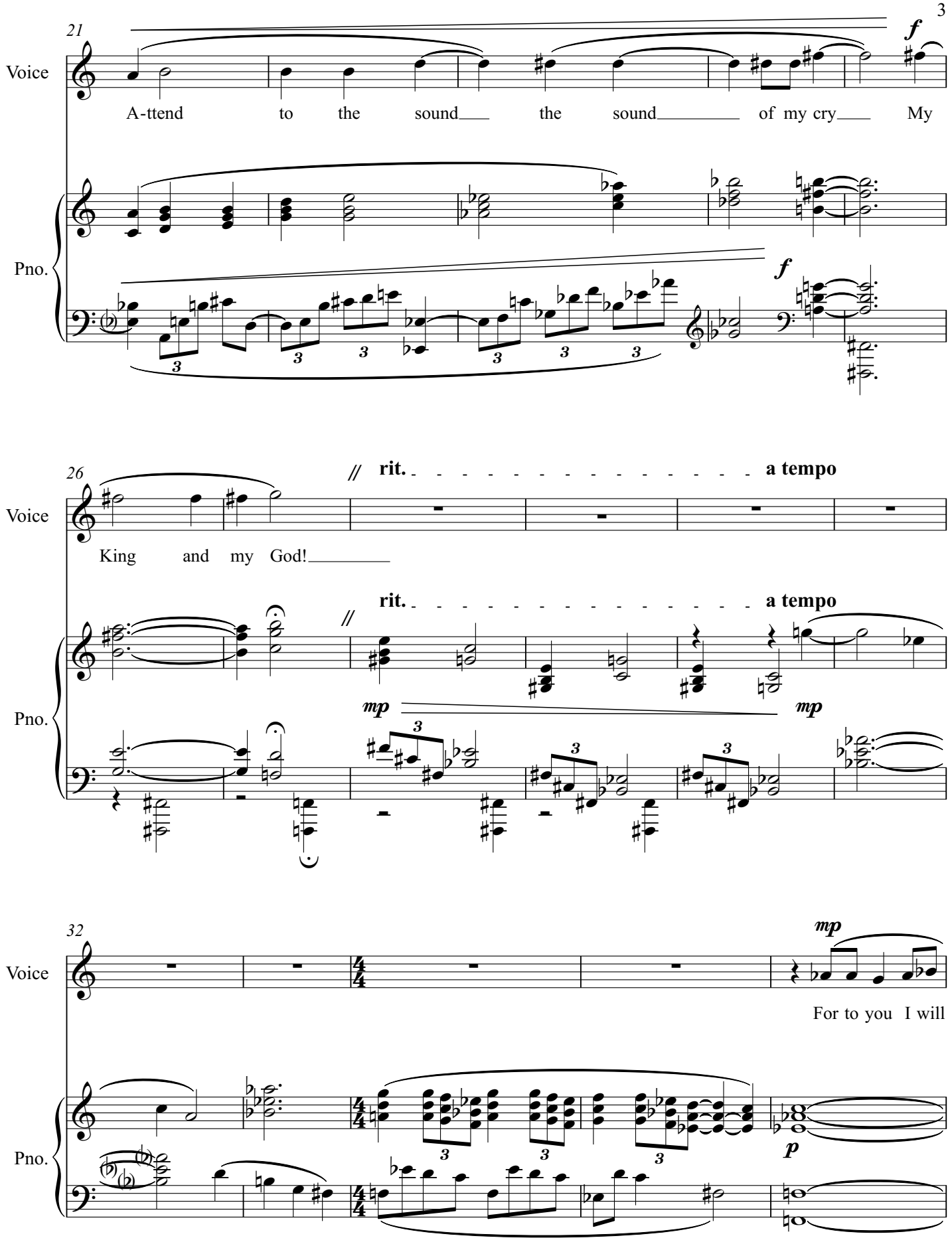
21
Voice
A-ttend to the sound the sound of my cry My
Pno.
f
f
26
// rit. a tempo
Voice
King and my God!
rit. a tempo
Pno.
mp
mp
32
Voice
mp
For to you I will
Pno.
p

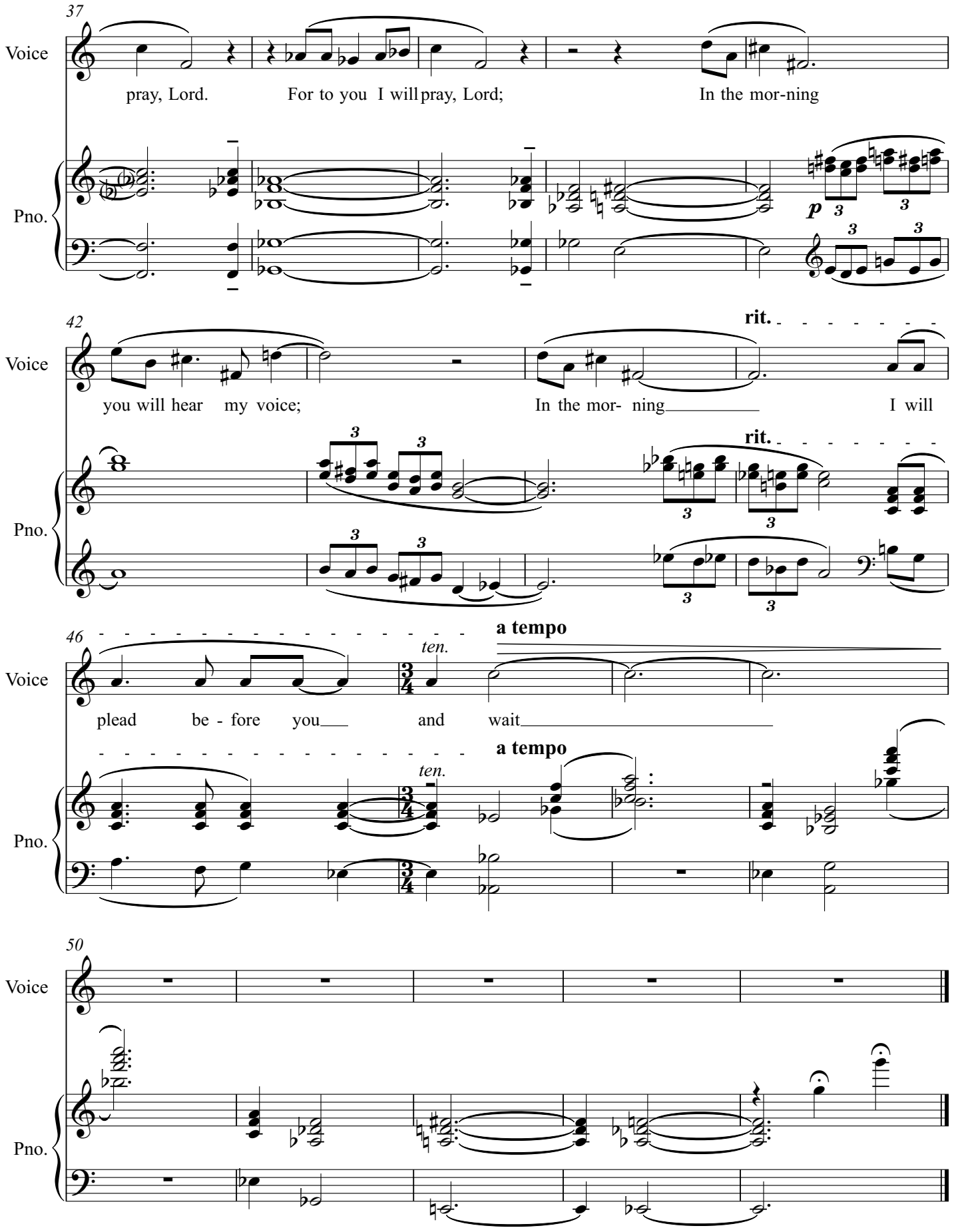
37
Voice
pray, Lord.
For to you I will pray, Lord;
In the mor-ning
Pno.
p
42
Voice
you will hear my voice;
In the mor- ning
I will
rit.
Pno.
46
Voice
plead be - fore you
and wait
ten.
a tempo
Pno.
50
Voice
Pno.

II. You are not a God who Delights in Evil

1

Allegro, violent (♩=131)

Voice

Allegro, violent (♩=131)

Pno.

ff

sub. ***pp***

3

Voice

You are not a God

Pno.

5

Voice

who de-lights in ev - il.___ no

marcato

sub. ***f***

Pno.

8

Voice

wick - ed per - son finds re - fuge with you;

Pno.

pp

marcato

p

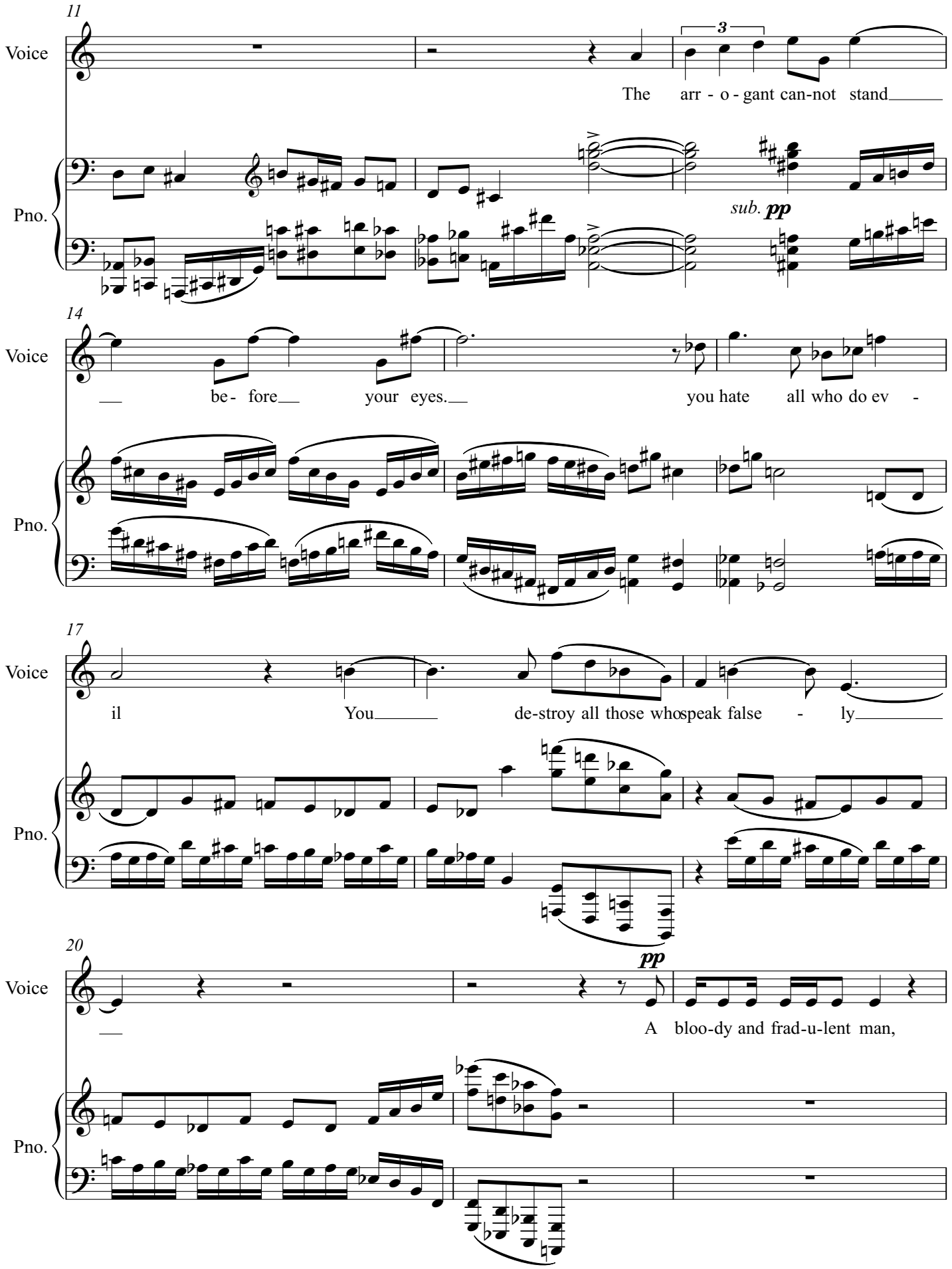
11
Voice
3
The arr - o - gant can-not stand
Pno.
sub. pp
14
Voice
be - fore your eyes. you hate all who do ev -
Pno.
17
Voice
il You de-stroy all those whospeak false - ly
Pno.
pp
20
Voice
A bloo-dy and frad-u-lent man,
Pno.

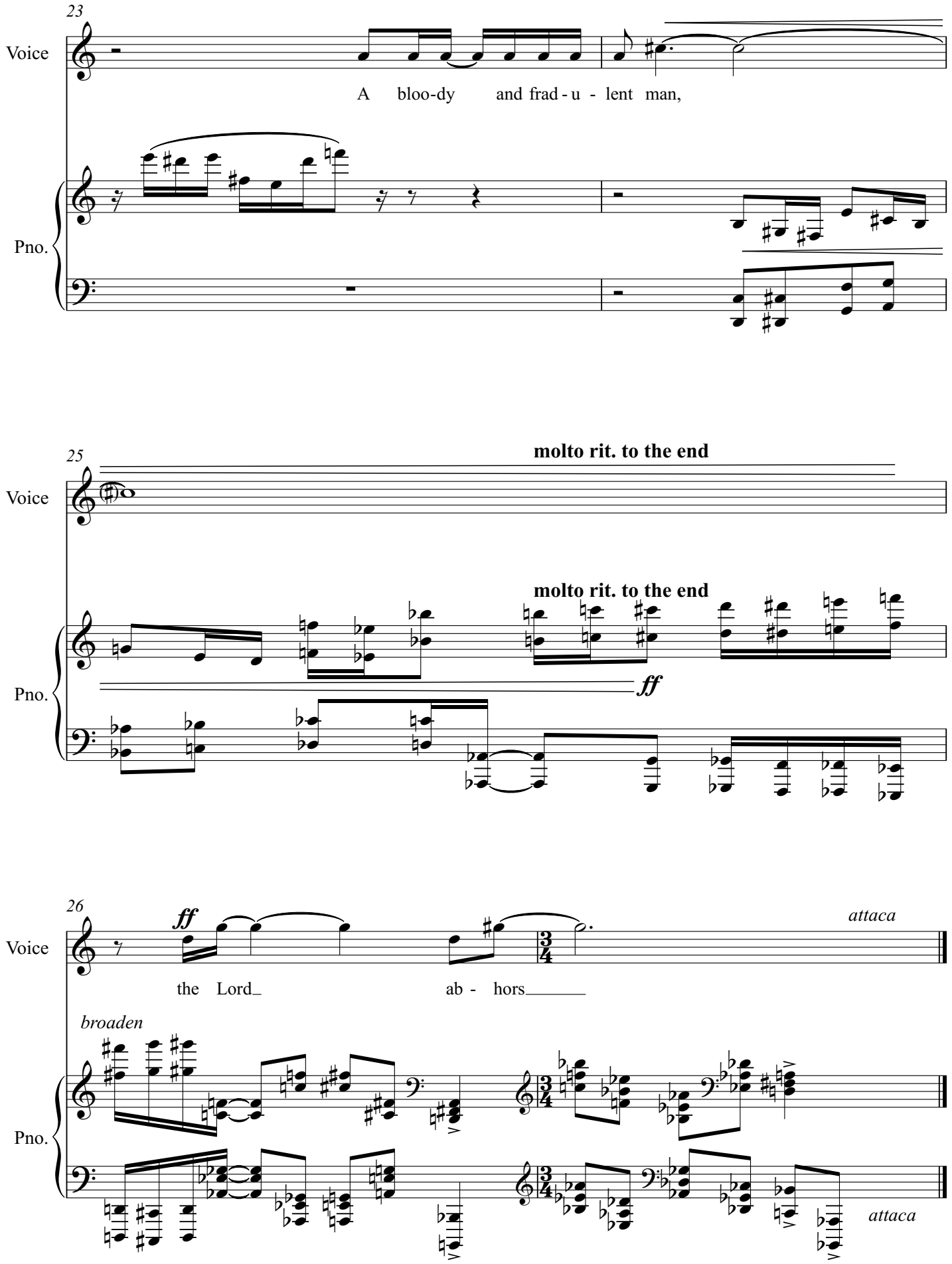
23
Voice
A bloo-dy and frad - u - lent man,
Pno.
25
molto rit. to the end
Voice
molto rit. to the end
Pno.
ff
26
ff
attaca
Voice
the Lord_ ab - hors_____
broaden
Pno.
attaca

III. Through the Abundance of Your Mercy

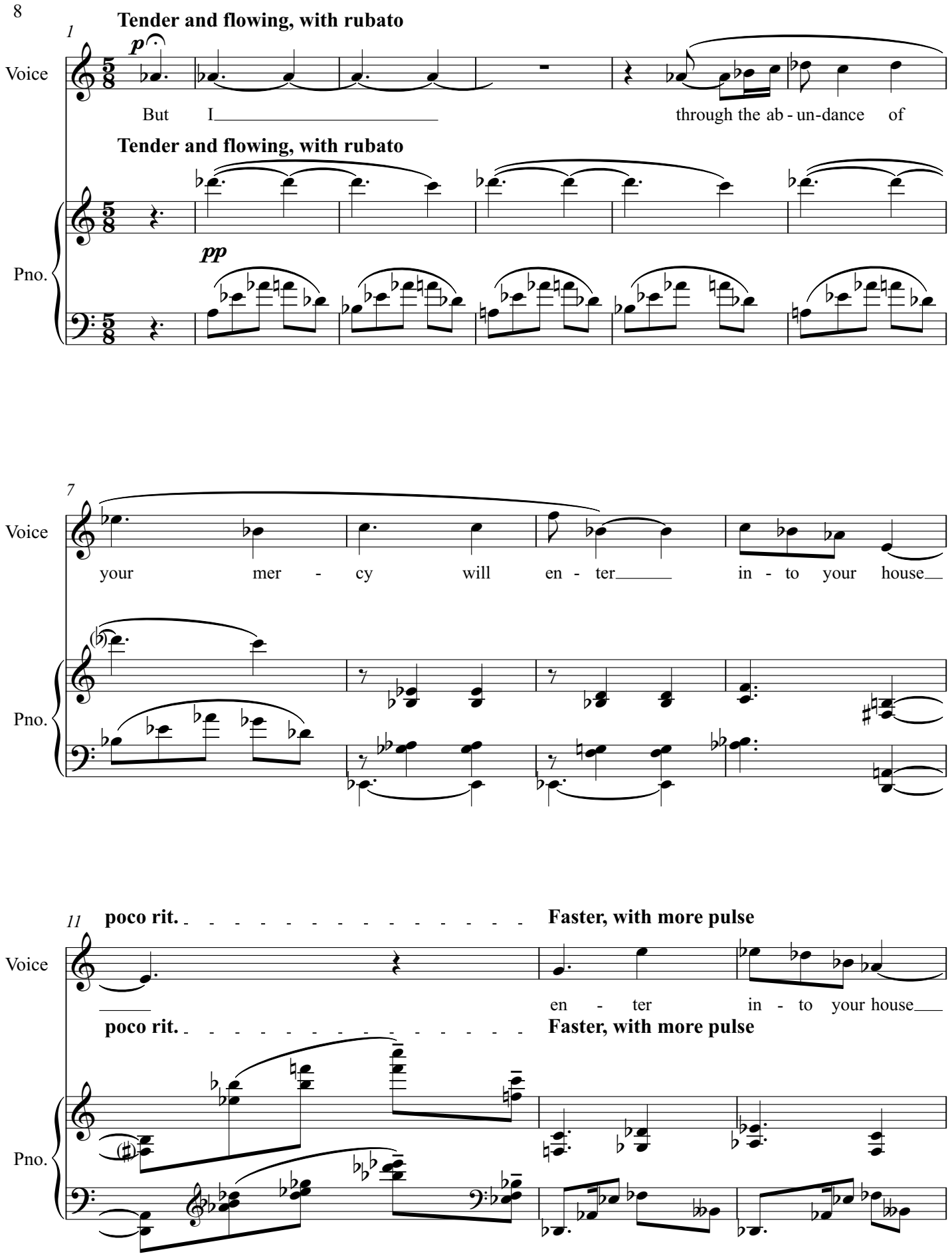

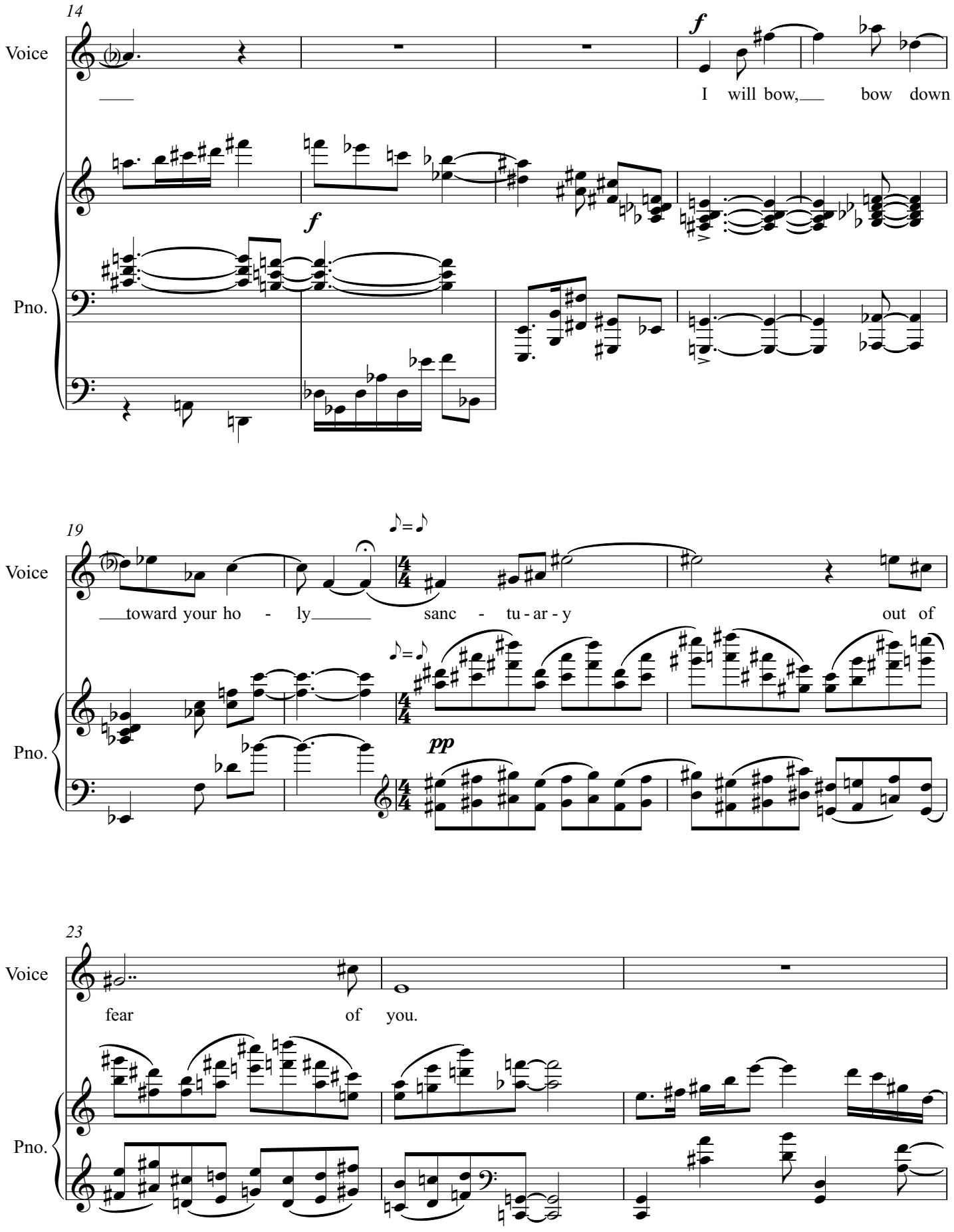
14
Voice
Pno.
f
I will bow, bow down
f
19
Voice
Pno.
toward your ho - ly sanc - tu - ar - y out of
pp
23
Voice
Pno.
fear of you.

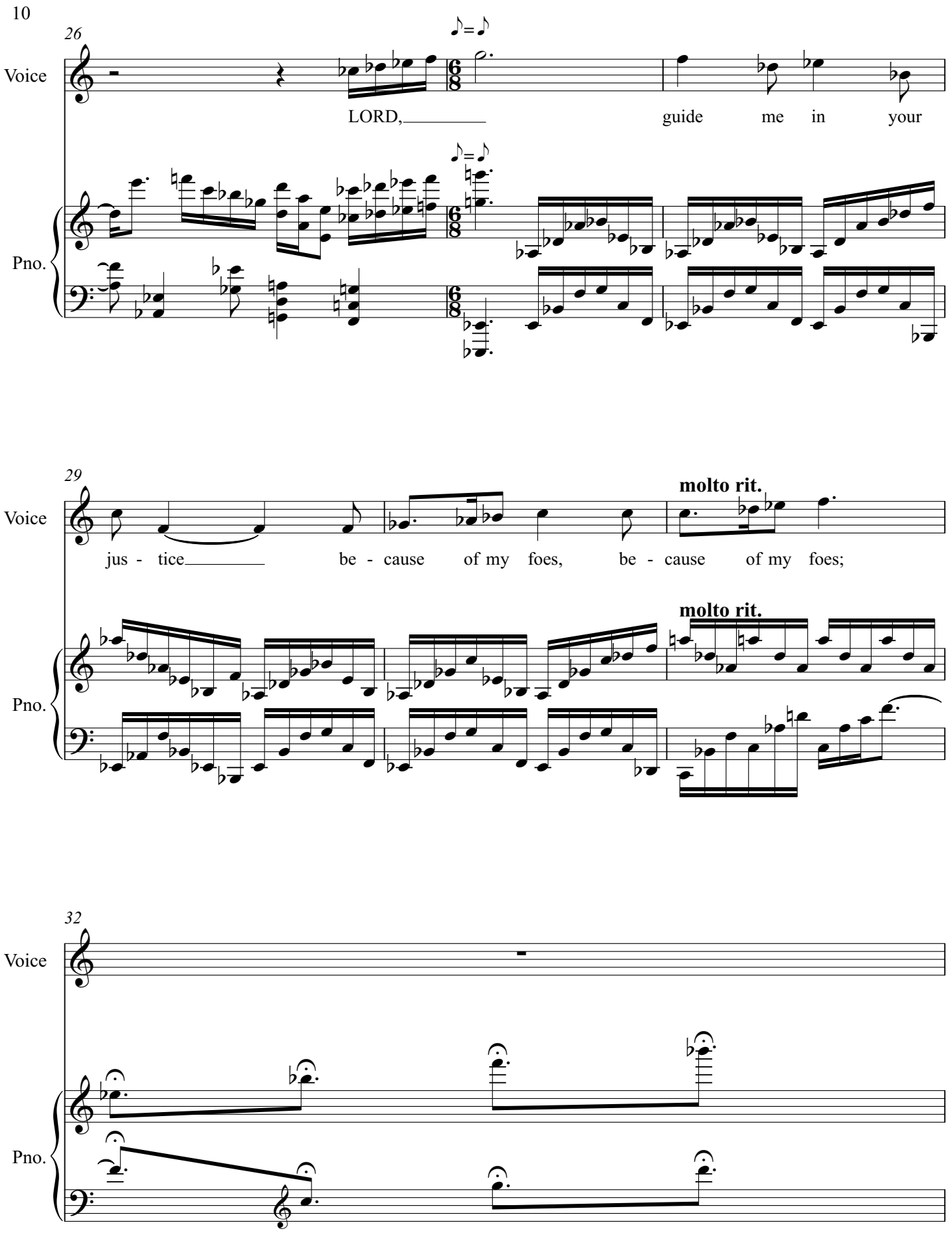
26
Voice
LORD, guide me in your
Pno.
29
Voice
jus - tice be - cause of my foes, be - cause of my foes;
molto rit.
molto rit.
Pno.
32
Voice
Pno.

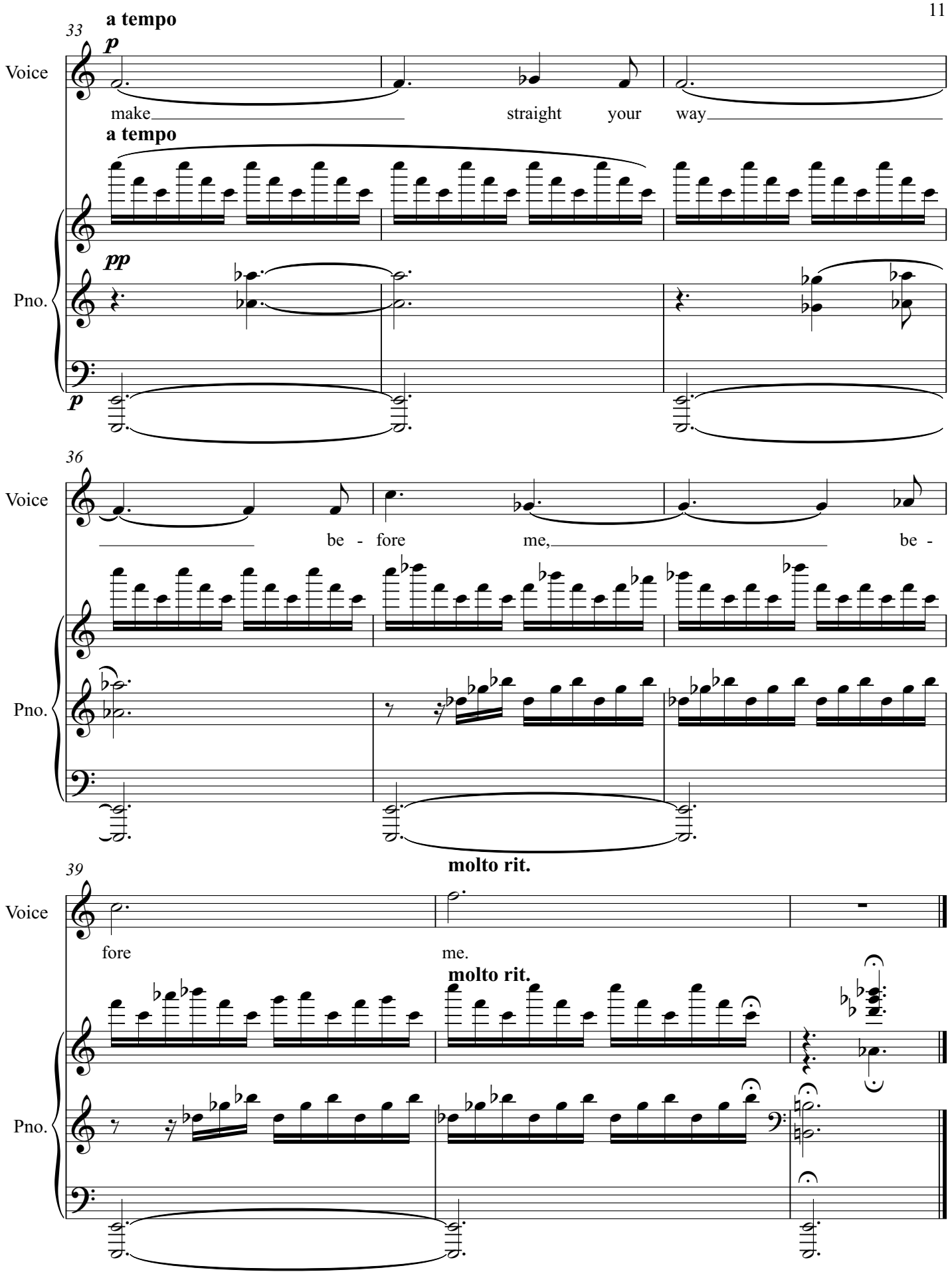
33
a tempo
p
Voice
make straight your way
a tempo
pp
Pno.
p
36
Voice
be - fore me, be -
Pno.
39
molto rit.
Voice
fore me.
molto rit.
Pno.