For Emily

Nocturne

Justin Fields

Allegro (♩= ca. 120)

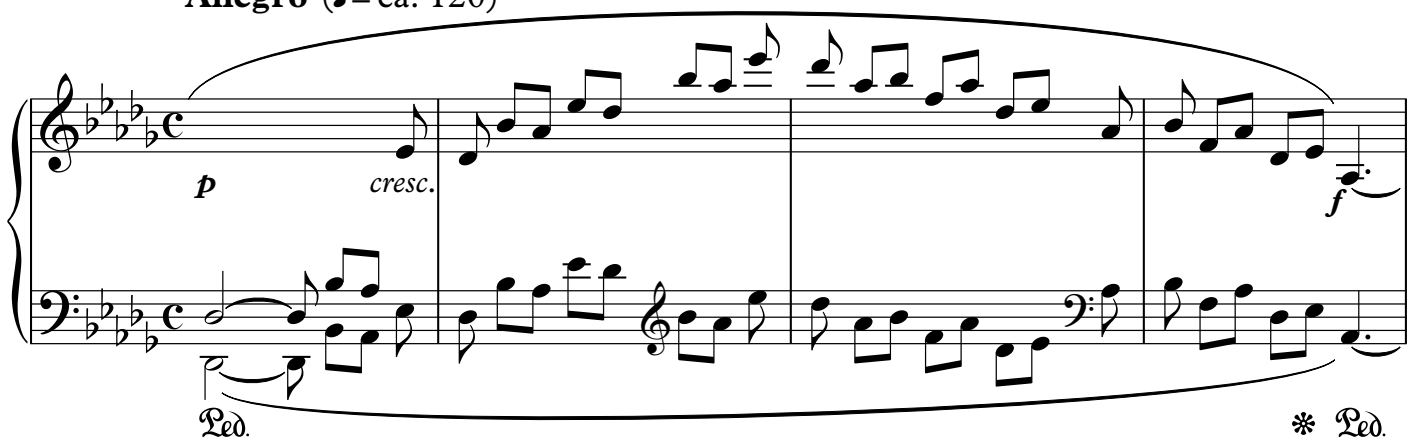

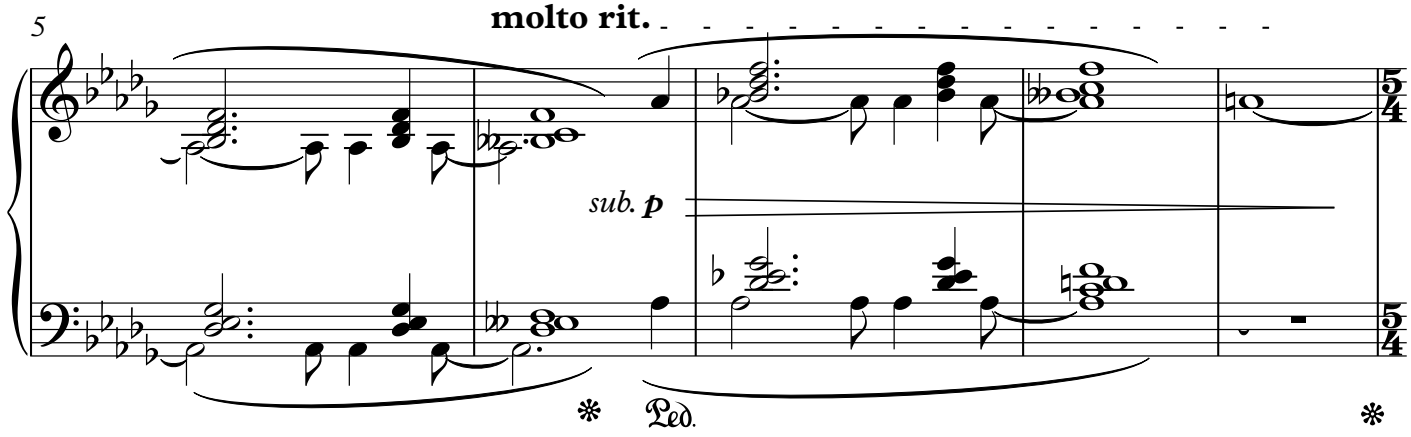

Andante espressivo

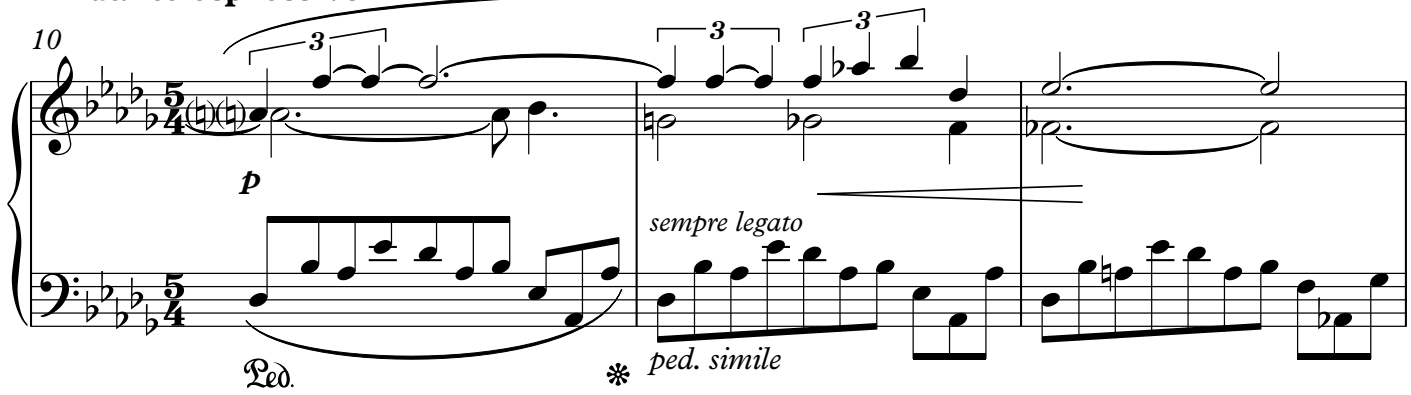

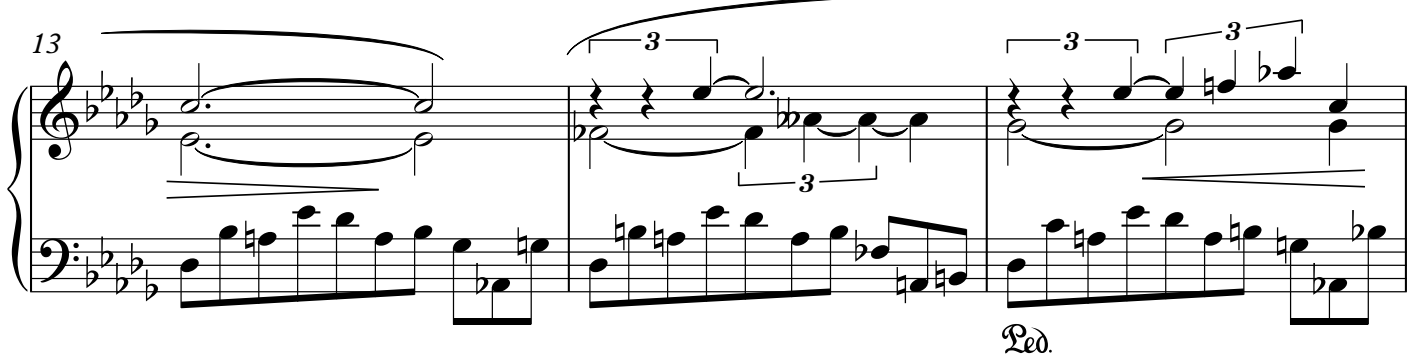

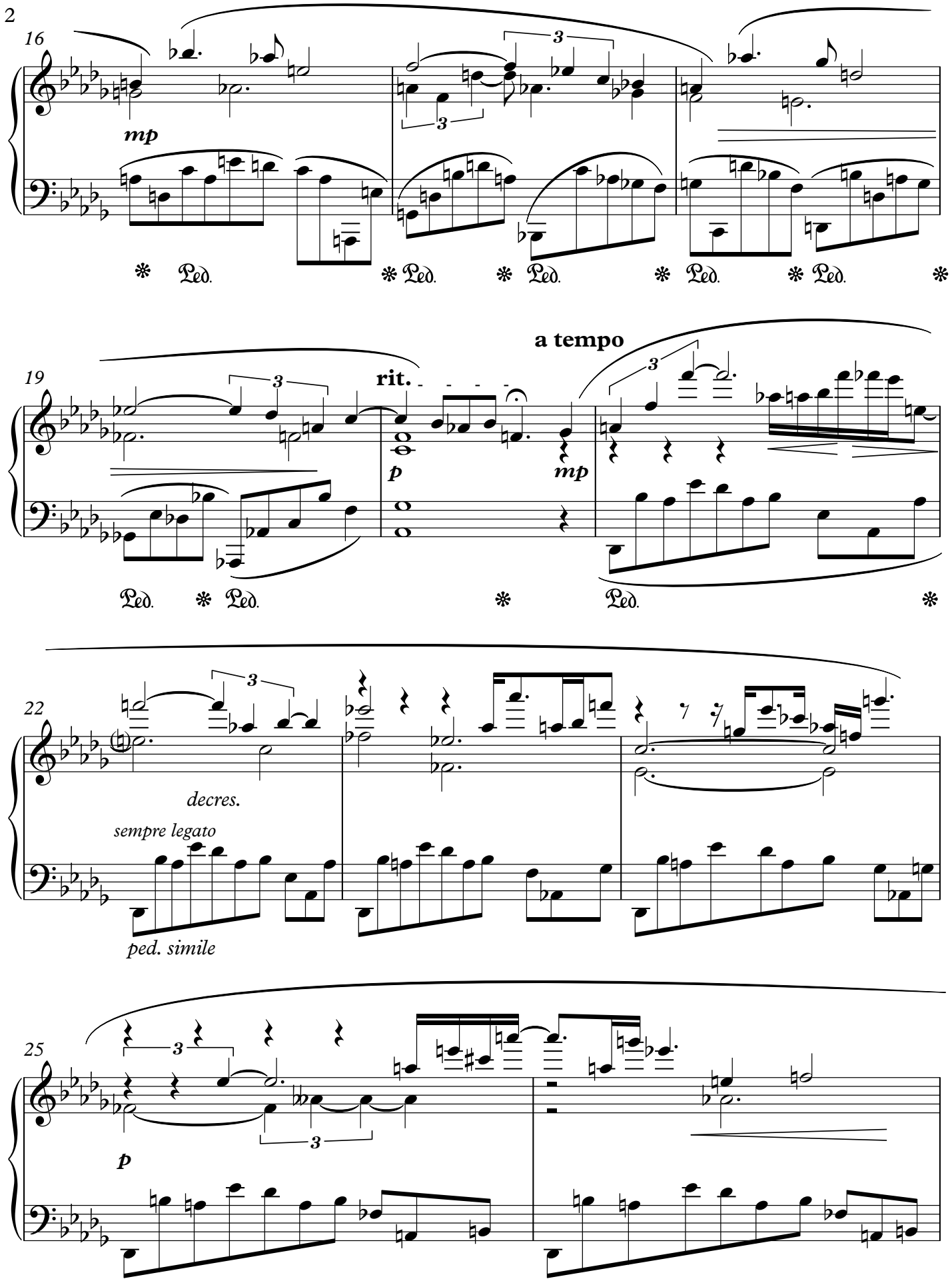
16
mp
Ped.
19
rit.
a tempo
p
mp
22
decres.
sempre legato
ped. simile
25
p

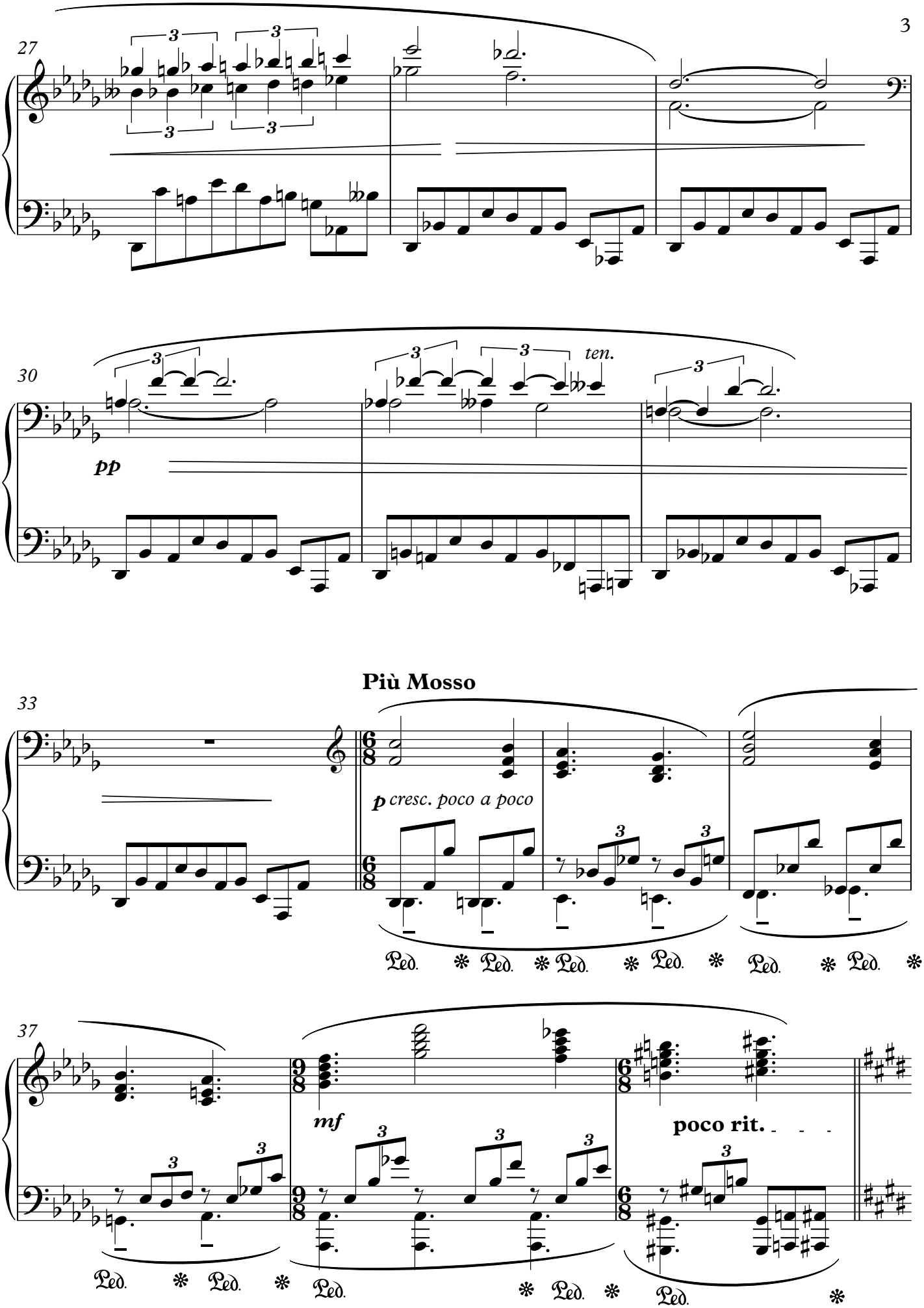
27
30
ten.
pp
Più Mosso
33
p cresc. poco a poco
Ped.
37
mf
poco rit.

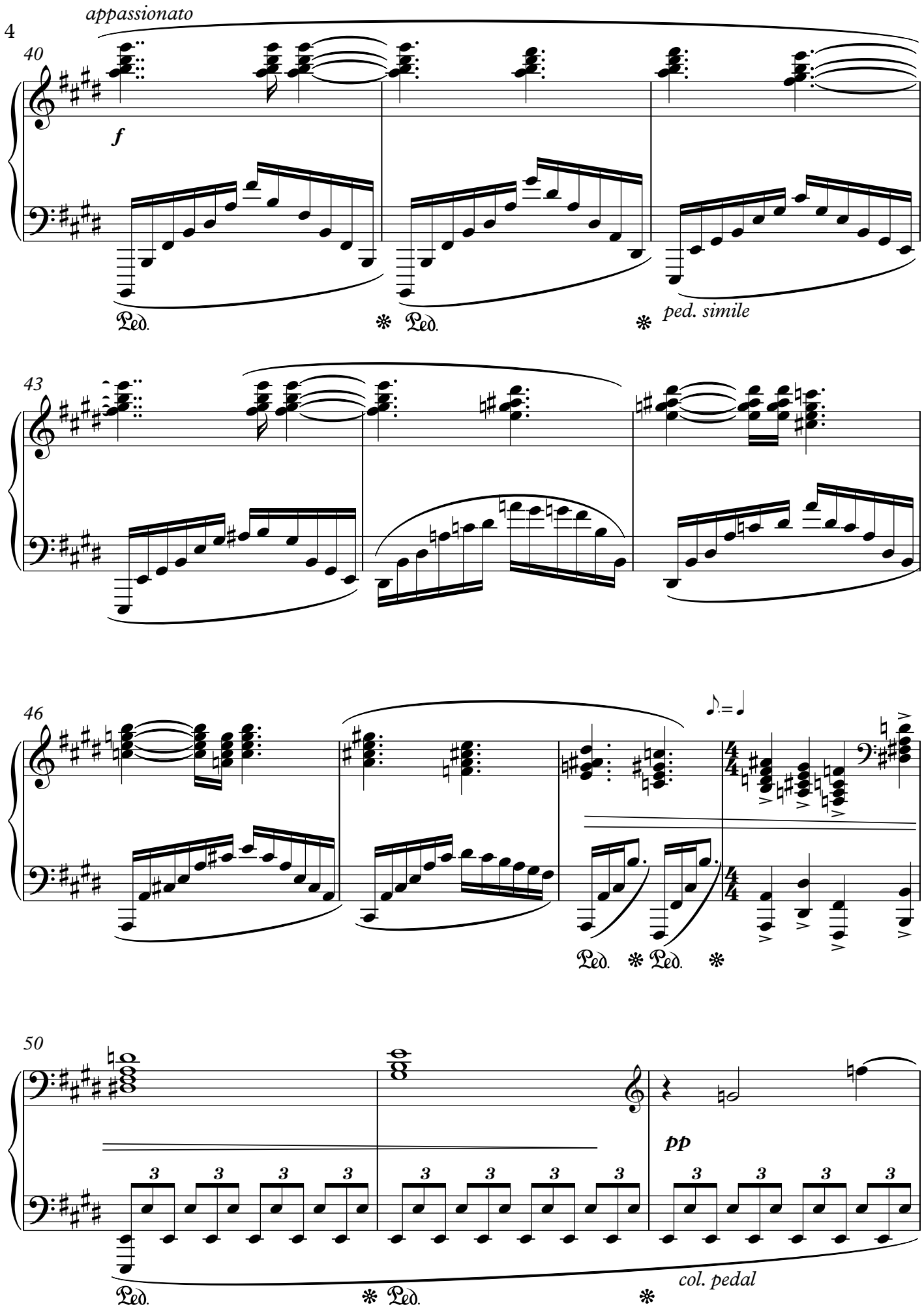
appassionato
40
f
Ped.
Ped.
ped. simile
43
46
Ped.
Ped.
50
pp
col. pedal
Ped.
Ped.

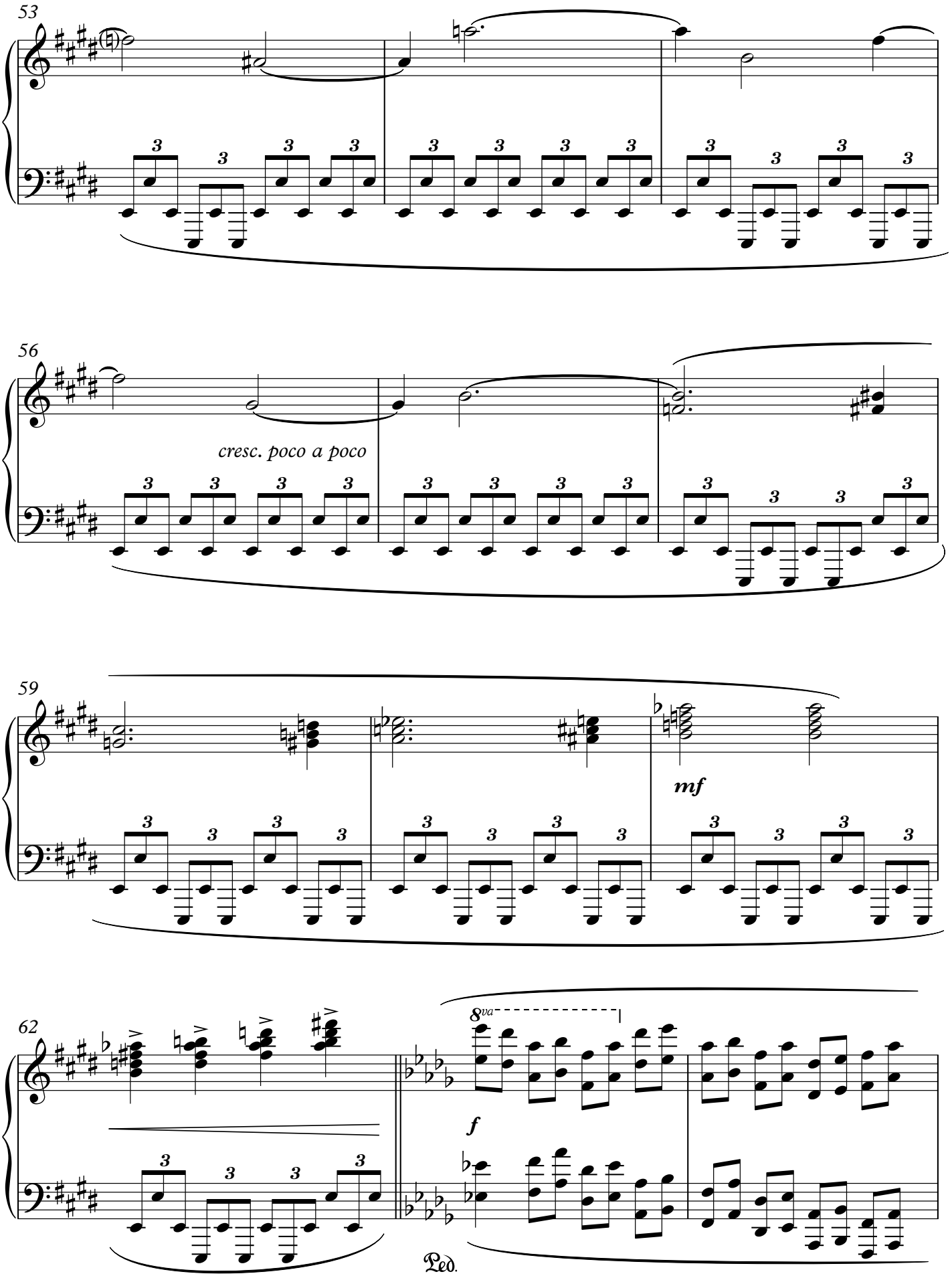
53
56
cresc. poco a poco
59
mf
62
8va
f
Ped.

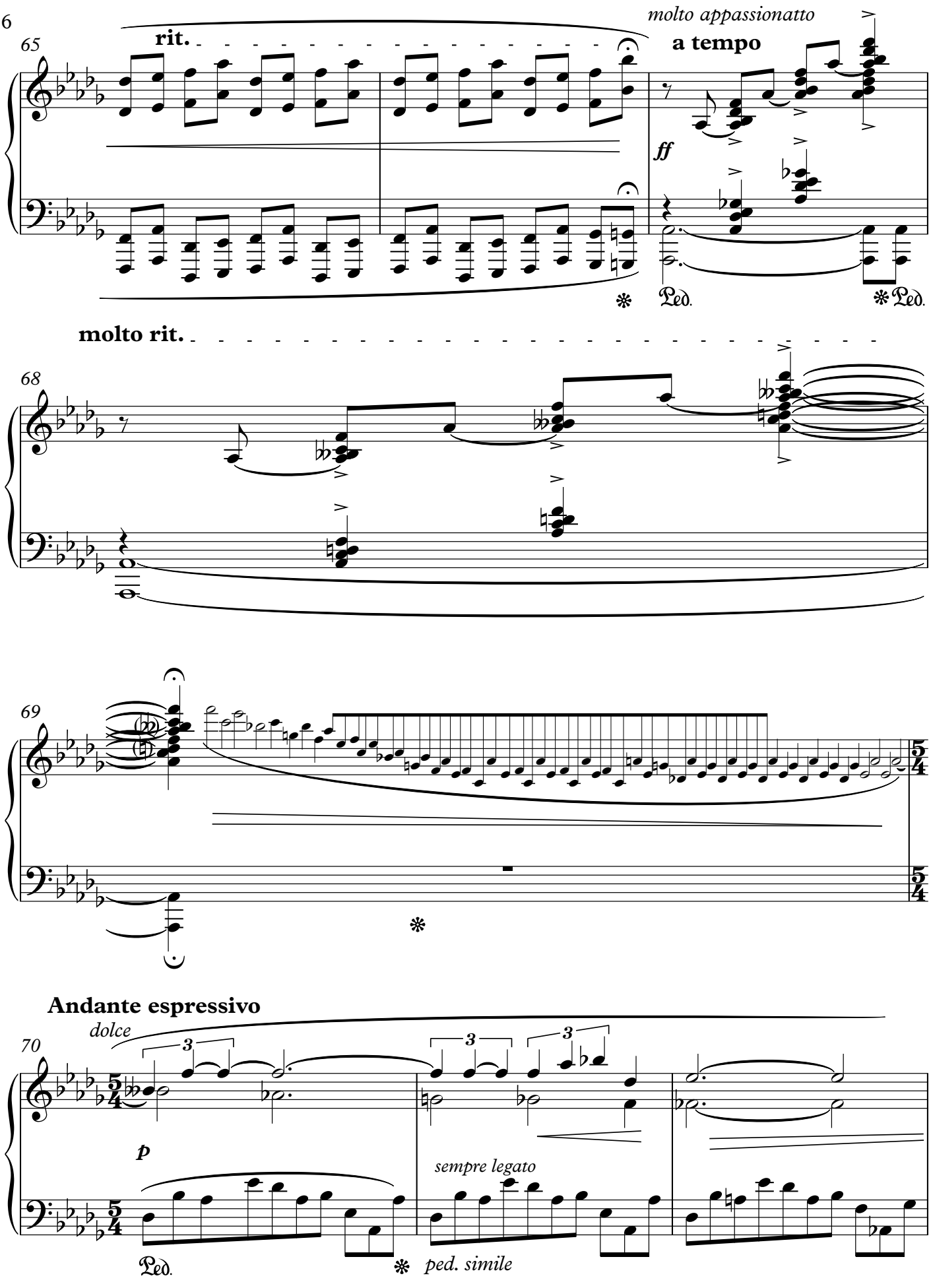
65
rit.
molto appassionatto
a tempo
ff
Ped.
Ped.
molto rit.
68
69
Andante espressivo
dolce
70
p
sempre legato
Ped.
ped. simile

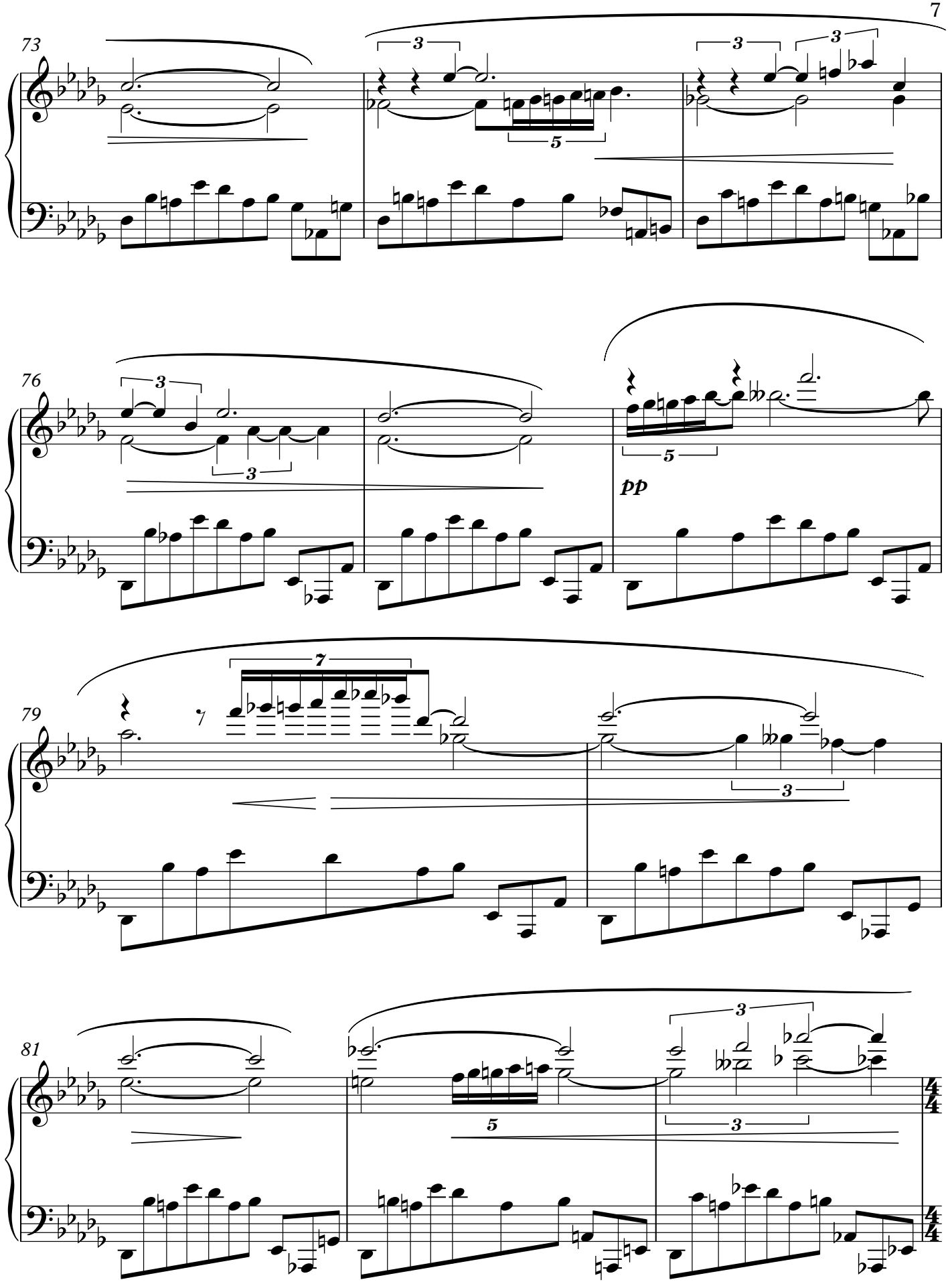
73
3
3
3
5
76
3
3
5
pp
79
7
3
81
5
3
3
4/4
4/4

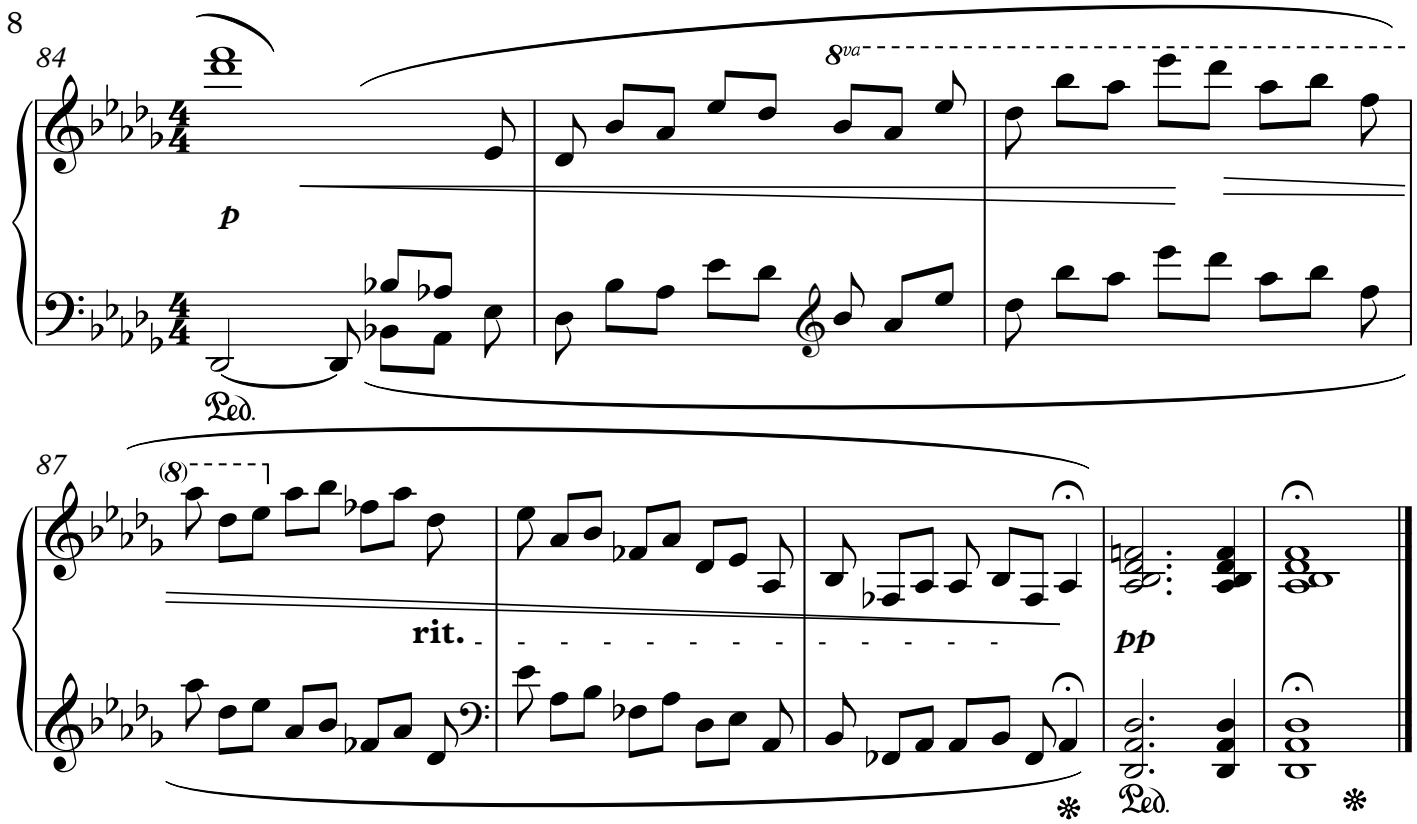
84
8va
p
Ped.
87
(8)
rit.
pp
Ped.